JULY 2, 1949

The Blood-Horse

A WEEKLY MAGAZINE DEVOTED TO THE TURF

In This Issue

Best Sires Since 1940 by Average Earnings

REQUESTED *Leader Among Young Sires.*

(See page 26)

20 Cents a Copy
$6.00 a Year

LEXINGTON, KENTUCKY. VOL. LVII NO. 1

Stakes winners —

Salmagundi — Miss Kimo — Flashco
Challenge Me — Miss Sal K. — Brolite
Weigh Anchor — Ringmenow — Ariel Song
Mel Eppley — Queen Hairan — Hillyer Court
Put In — Scipio

— *every year*

Leading market breeder, 1948

Last year—1948—the horses bred by Warner L. Jones, Jr., won an average of $2,250 each time they placed. This figure is two to four times greater than the average for any of America's market breeders. The "average per placing" is a overall quality figure for all horses—the Hermitage Farm yearlings are quality individuals—the figures show it.

The 1949 Keeneland yearlings to be sold by Warner L. Jones, Jr., represent the same bloodlines that have already proved themselves.

Ch. c. by Whirlaway—Cash Book, by *Bull Dog. Brother to winner Whirling Dough. Half-brother to the stakes winners Challenge Me ($126,392) and Put In ($48,885), Pay Me (placed in stakes), four other winners. There are all of Cash Book's foals to race.

Ch. f. by Sun Again—Clever Song, by *Jacopo. Half-sister to stakes winner Ariel Song ($45,970), two other winners. Out of winning half-sister to Apache.

B. c. by Easy Mon—Tattle Tale, by Questionnaire. This is the second foal out of Tattle Tale, a winner at 2, 3, and 4. Tattle Tale is half-sister to Bewitch ($282,675), Pot o' Luck ($239,150), and Theen, and four other winners.

B. f. by Hash—Valdina Gold, by *Bull Dog. Half-sister to Erato (15 wins). Valdina Gold is a winner of 11 races, is half-sister to dam of War Trophy (stakes winner), two other winners.

B. c. by Reaping Reward—Flambant, by Gallant Fox. This colt is half-brother to winners Lone Flame, Town Gallant, and Jack of Hearts. He is out of a half-sister to stakes winners Flambino dam of Omaha, Flares, Fleam, Flaming, and Cycle, and to La France, dam of Johnstown and Jacola, the dam of Phalanx.

B. c. by Tiger—Pretty Risky, by Omaha. Half-brother to winners Risky Hash and Too Risky. Pretty Risky is half-sister to Donita M. (stakes winner), and dam of stakes winner Donitas First.

WARNER L. JONES, JR.
Hermitage Farm
GOSHEN KENTUCKY

Warner L. Jones, Jr., Will Sell
At Keeneland Summer Sales
Tuesday Night, July 26

O'Sullivan Farms Yearling Sale

AT SARATOGA

***THE WISE OWL* WILL NAIL THESE DOWN FOR INSPECTION AT THE SARATOGA SALES IN AUGUST, 1949 . . .**

***DOZENS* OF BUYERS WILL FIND WHAT THEY ARE LOOKING FOR IN THIS *PANORAMA* OF A *DOZEN* YEARLINGS**

B.F. by *SIR GALLAHAD III — THE WIND by THE PORTER

The only *SIR GALLAHAD III yearling filly (or colt) to be offered at Saratoga yearling sales this year. Only one other *SIR GALLAHAD III filly has been offered at either Keeneland or Saratoga in the past two years. This one is out of a young winning, producing half- sister to FOUR FREEDOMS. Second dam, a full sister to *PHAR LAP.

Br.F. by GRAND SLAM — *BLUE DUST by GAINSBOROUGH

A half-sister to stakes winners DUSTMAN (winner Tropical Park Innaugural, etc.), GRIM REAPER (winner California Derby by 8 lengths, San Bruno Handicap by 6 lengths . . . won and placed in other stakes and sire). *BLUE DUST, dam of this filly was a winner of class in England and placed in Nassau Stakes in U.S.A. She is a daughter of GOLDEN ARABY, stakes producer and stakes winner of 7 races out of 10 starts at two —and never out of the money! GOLDEN ARABY won Champagne, Princess Mary, Salisbury foals stakes, etc.

B.C. by JACK HIGH — CHADDON MISS by *CHALLENGER II

This is the first foal of a full sister to stakes winner MOON MAIDEN (19 wins and $76,780 including Comely Handicap, La Tosca Handicap, etc.). MOON MAIDEN holds track record at Hialeah 1½ mile.

Gr.F. by GRAND SLAM — JINGLE BELLS by *BLENHEIM II

This is the first foal of a winning daughter of Blenheim II and out of sister to *THE SWALLOW, winner Ashland Stakes, etc.; and producer. This filly stems from the great female line of POLLY FINDERS and PRUDERY (dam of WHISKERY, VICTORIAN, HALCYON, etc.).

Ch.F. by THE RHYMER — EXPERIMENT by *BULL DOG

This is the first foal of EXPERIMENT, sister to winner GINGERETTE and half-sister to five other winners. BIRD OF BLUE, dam of EXPERIMENT was 3/4 sister to BLUE WARBLER winner Matron, Spinaway Stakes, etc.; and was dam of good stakes winners BALLADIER (also successful sire) and BARN SWALLOW.

Ch.F. by *RHODES SCHOLAR — HASTY BLUE by JACK HIGH

Out of a winning full sister to winners END PLAY (at two 1948, third New Jersey Stallion Stakes) and DANAGEE, half-sister to FEFFIE (3rd New Jersey Futurity). Second, Third and Fourth dams of this filly were all good producers of stakes class. Fourth dam, sister to BLACK SERVANT, was dam of BOW-TO-ME and BLIND BOWBOY.

Ch. C. by WAR JEEP — COME HIGH by JACK HIGH

Sired by the spectacular WAR JEEP, sire of two year old stakes winners in first crop. Out of winning grand daughter of *HUMANITY, dam of SWEETHEART. Daughters and grand daughters of *HUMANITY have produced a line of illustrious racers such as CASE ACE, TEDDY HASLAM, INVOKE, PLEA, KNICKERBOCKER, FENCING, THE FINEST, GABE PAUL, ROMPING HOME, BREEZING HOME, WILDLIFE, MANIPUR, RED SHOES, BOUNDING HOME and many other stakes winners and stakes producers.

Ch.F. by PILATE — PARTY GIRL by GRAND TIME

The second foal of a winning full-sister to GLORIOUS TIME (winner Salem Stakes, etc.). This filly is 3/4 sister in blood also to ROYAL GOVERNOR (high class stakes winner at two, three, four and at five 1949 and over $100,000).

B.F. by WILD LIFE — STITCH IN TIME by *SIR GREYSTEEL

Half-sister to STITCH AGAIN (stakes winner of 22 races including Beverly Hills, St. Valentines Day, San Carlos, Santa Clara, Alameda Handicaps, also second in Santa Anita Handicap, and $99,340 through April 1949). Also half-sister to winners MEND, TIME STITCH, SEWED UP and SPINDLE (at two 1948). Produce of the dam of this filly have won $167,288 through 1948. STITCH IN TIME is full sister to GREY NURSE (Stakes winner and Stakes producer).

Ch.F. by SUPREMUS — CARTELA by *CHICLE

Half-sister to STITCH AGAIN (stakes winner of 22 races including Beverly Hills, St. Valentines Day, San Carlos, Santa Clara, Alameda Handicaps, also second in Santa Anita Handicap, and $99,340 through April 1949). Also half-sister to winners MEND, TIME STITCH, SEWED UP and SPINDLE (at two 1948). Produce of the dam of this filly have won $167,165 through 1948.

Br.F. by *JACOPO — AVOCA by *QUATRE BRAS II

Out of a winner. Half-sister to FRAPIA (winner at 2, 3, 4 and 5 of 7 races and $15,500) and SURPASS (winner at two 1949). Those represent only foals from AVOCA as yet to start. Next four dams of this filly were all stakes producers.

Ch.F. by SUPREMUS — BLUE COVERT by JOHN P. GRIER

This is second foal of a winning half-sister to WISE PRINCE (34 wins and $64,427 including Miami Beach Handicap and 5 other stakes) also TODDLE ON (winner Maryland futurity, etc. and good producer).

***Justin Funkhouser* —CHARLES TOWN, WEST VIRGINIA**

34 Yearlings--out of dams of 30 to win or place in stakes

By APACHE

B. f.—Ripples, by *Sir Gallahad III. Half-sister to four winners, out of a winning sister to three winners, half-sister to stakes winner in Belgium.

Br. f.—Symphorosa, by *Light Brigade. Half-ssiter to Invermark (s. w.), and 8 other winners. Out of a winner.

*BLENHEIM II

Gr. c.—*Scenery II, by Biribi. Half-brother to winners Sir Gallascene, Back Drop, *Ruledays (producer). Out of *Scenery II rated best filly in English Free Handicap.

DEVIL DIVER

B. c.—Snow Queen, by Gallant Fox. Half-brother to three winners. Out of sister to Calumet Dick (s. w.), half-sister to stakes winners Percussion, Nimba.

B. f.—*Worth While, by Bosworth. Half-sister to stakes winner Heres How, and to winner Leventia. Out of a half-sister to 'Appy (Scottish Derby).

EIGHT THRITY

B. f.—Gala Song, by *Sir Gallahad III. Half-sister to three winners. Out of sister to Trelawny, two other winners. Out of half-sister to two winners.

FENELON

Ch. c.—First Scholar, by *Rhodes Scholar. Out of half-sister to two winners. Second dam *Nadushka, stakes winner in England.

B. c.—My Flag, by American Flag. Brother to winner Weedyone. Half-brother to Great Union (Stakes winner, sire), High Finance (31 wins), three other winners. Out of half-sister to Jean Bart, Bateau.

FIGHTING FOX

B. c.—Darling, by Pompey. Out of sister to winner Grandpa Jim. Out of half-sister to Brother Jones (s. w.), four other winners. Second dam half-sister to The Poet (s. w.), Golden Rule (33 wins), Golden Fair (producer).

Ch. f.—Dustsweep, by Chance Shot. Half-sister to six winners. Half-sister to producers Sickle Dust, Level Head. Out of sister to Panoramic (dam of Honeymoon), half-sister to Whirlaway, Reaping Reward, Feudal Lord.

Ch. f.—Petaline, by Petee-Wrack. Half-sister to three winners. Out of sister to Columbiana (s. w., producer). Out of half-sister to seven winners.

Ch. c.—Sun Gamonia, by *Sun Briar. Half-brother to stakes winner Ann's Lee, five other winners. Gamonia is 100% producer.

*HYPNOTIST II

B. c.—Elocution, by *Jacopo. Half-brother to stakes winner Oration, winner Pompeian. Out of half-sister to stakes winner Chouette. Out of half-sister to dams of stakes winners. (Garth Brothers.)

*ISOLATER II

B. f.—Risky Raid, by *Foray II. Half-sister to stakes winner Riskolater. Out of sister to Red Wonder (placed in stakes). Out of half-sister to winners Some Risk, Riskablue.

Br. c.—*Titter II, by Tetratema. Half-brother to six winners, including Tit Tat Toe. Half-brother to producers Tittering, Silly Laughter.

B. c.—Tweet Tweet, by *Sir Gallahad III. Half-brother to stakes winner Darby Danae, winners Smelling Salts, Supreme Chance, and to producer Reigh Chipper. Out of half-sister to stakes winners St. James (sire), Nomad, Caveat, Emptor, Where Away.

JAMESTOWN

Ch. c.—Sunny Fields, by *Sir Gallahad III. Brother to winner Mr. John. Half-brother to four winners. Out of winning sister to Danka Schon and half-sister to Sunnytown, Vitamin Dee.

JOHNSTOWN

B. f.—Charred Keg, by Stimulus. Half-sister to stakes winners Red Eye and Lift, and 7 other winners. (Mrs. Jane Hancock Garth.)

B. c.—Whirligig, by Pompey. Brother to winner Whirltown. Out of winning sister to stakes winner Whirlabout, and to winner Azimuth (19 wins). Out of half-sister to three winners.

MENOW

B. c.—Risk, by *Sir Gallahad III. Half-brother to stakes winners Beaugay, Sky Larking, Little Risk, Danger Point and to winners Best Risk, Hazard ,and Pericles, to producer Our Treat.

Dk. ch. c.—*Spring II, by *Ksar. Brother to winner Springtide. Half-brother to stakes winners Autumn, *St. Andrews, Springstar, Yar.

*PRINCEQUILLO

B. c.—Eagless, by *Sir Gallahad III. Brother to winner Yoncalla. Half-brother to two winners. Out of sister to stakes winners Hadagal and Pansy Walker, to Romanesque (dam of stakes winners).

Ch. c.—Explosion, by *Sir Gallahad III. Half-brother to winners Blow Me, Buzz Bomb. Out of winning sister to stakes winner Privileged, winners Thruster (sire), Count Rae, Royal Fox, and producer Permission.

B. f.—*Sculpture, by Sansovino. Half-sister to winner *Art School, producer *High Relief. Out of winner of Yorkshire Oaks, half-sister to stakes winners Instantaneous, Flash Bye.

QUESTIONNAIRE

B. f.—Miss Tech, by *Sickle. Out of a half-sister to stakes winner Marogay, and four other winners. Next dam out of half-sister to good stakes producers Priscilla Ruley, Priscilla Carter. (A. B. Hancock, Jr.)

B. c.—My Bonnie, by Gallant Fox. Half-brother to five winners. Out of half-sister to stakes winner Bonnie Andrew and five other winners.

*RHODES SCHOLAR

Br. c.—Miscount, by Reigh Count. Half-brother to four winners. Out of half-sister to stakes winner Pompeius, Dustina (producer). Second dam stakes winner and sister to stakes winner. (Mrs. Jane Hancock Garth.)

Dk. b. c.—Miss Gravity, by Gallant Fox. Half-brother to five winners. Out of winning sister to Gravilla. Out of half-sister to stakes winners Sir Andrew (sire), Dominus, and to winners Lady Greville (dam of five winners), Gravita (dam of Grenville, etc.)

SHUT OUT

B. f.—Recussion, by Gallant Fox. Half-sister to four winners. Recussion placed in stakes, is half-sister to stakes winner Irksome (producer), and to three other winners.

B. f.—Toro Rose, by Toro. Half-sister to winners Elray, Kind Sir (both placed in stakes), and three other winners. Out of sister to Some Bull, half-sister to stakes winner Puchero.

SOME CHANCE

Dk. ch. c.—Sicklefeather, by *Sickle. Half-brother to stakes winner Anthemion, and to six winners. Out of sister to stakes winner Par, half-sister to stakes winner Drury Lane.

Ch. f.—Sunny Vixen, by Gallant Fox. Half-sister to three winners, out of half-sister to four winners including Sunny Fields (dam of 5 winners).

Br. c.—*Triumph II, by *Stefan the Great. Half-brother to Trierarch (placed in stakes, sire), and to winners Darby Dita, Hasty Triumph (both producers). Out of half-sister Victrix (stakes winner, and sire).

WHIRLAWAY

Dk. ch. c.—Lucky Pledge, by *Sir Gallahad III. Half-brother to three good winners. Out of winning sister to Gallant Fox, Fighting Fox, Foxbrough, half-sister to Petee-Wrack.

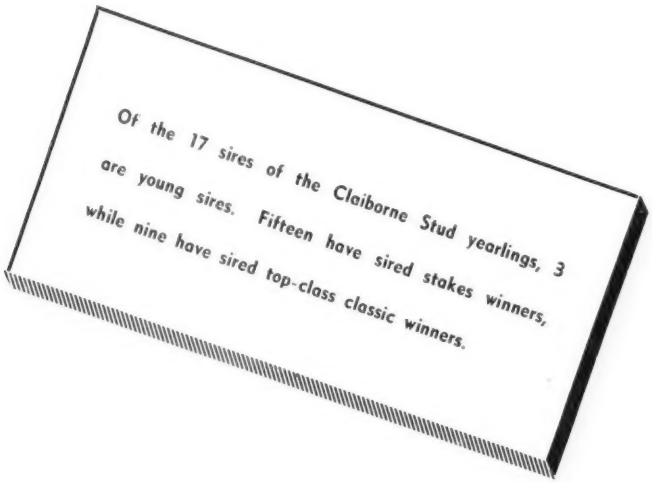

Throughout the world today the Claiborne Stud influence is being felt—America, France, England, and Australia are all recording the triumphs of horses bred at Claiborne or from horses now at Claiborne. In America horses bred by A. B. Hancock have placed him first five times as leading money-winning breeder and nine times as leading breeder in races won. Sold at Keeneland have been four $100,000 winners—more than credited to any other consignor. All these bloodlines are represented in the 1949 Keeneland consignment from Claiborne Stud.

The A. B. Hancock Yearlings Will be Sold at Keeneland

THE FIRST SESSION MONDAY AFTERNOON

Claiborne Stud

A. B. HANCOCK PARIS, KENTUCKY

Saratoga Yearling Sales

Saratoga Springs, New York

August 8-20th

SCHEDULE

MONDAY, AUGUST 8th

H. C. Ragan
I. C. McMahon
Newstead Farm
Newstead Farm and C. M. Greer, Jr.
R. P. Gibb
Carter Thornton
Jonabell Stables
Bryn Du Farm
Charles Robson
Old Glory Farms
James F. Bragg
Mrs. H. A. Dienst
King Ranch

TUESDAY, AUGUST 9th

Pine Brook Farms
Mrs. John T. Maloney
Addison Stable
Mrs. Bruce S. Campbell
Rockridge Farms
O'Sullivan Farms
E. P. Metz
J. C. Metz
A. B. Karsner
Glenangus Farms
Est. of W. H. Labrot
George C. Clarke

WEDNESDAY, AUGUST 10th

Mrs. George P. Greenhalgh
W. H. Lipscomb
Darby Dan Farm
David Novick
C. C. Tanner
Breckinridge Long
Country Life Farm
Morven Stud (Whitney Stone)

THURSDAY, AUGUST 11th

Meadowview Farms
Frank J. Heller
Blue Ridge Farm
Blenheim Farms
Hubert Phipps
Nydrie Stud
Dr. Frank Porter Miller
Ernst Farm

FRIDAY, AUGUST 12th

Kentmere Farm
A. S. Hewitt
Almahurst Farm
North Wales Stud
North Cliff Farm

SATURDAY MORNING, AUGUST 13th

Carlo M. Paterno
E. D. Levinson
Gaines Bros.
Mrs. F. L. King
J. B. Hurst
J. H. Hurst
O. D. Shank
James B. Lindsay
North Wales Stud
Walter A. Edgar
W. L. Brann
C. F. Hockley

MONDAY, AUGUST 15th

Frederick Robinson
David O. Evans
Miller & Steinman
Henry Cadwalader
Le Mar Stock Farm
Duntreath Farm
J. F. Flanagan, Agt.
Donald W. Patterson
Leo W. Davin
Philip Godfrey
Mrs. A. Schuttinger
Leon Hadcock
Peter Hanrette
High Acre Farms

TUESDAY, AUGUST 16th

John W. Stanley
Dr. Walter T. Venn
Col. and Mrs. Campbell H. Brown
Col. Campbell H. Brown, Agent
Dr. John B. Youmans
Mrs. Marnie Sedberry
Joel C. Farrell
Robert N. Moore
Mulholland Bros.
High Hope Farm
Brookwood Farm
John W. Hawes, Agt.
Mrs. J. E. Ford, Jr.
A. R. Perryman
Irving Yates
John D. Murphy
Hill Crest Farm
Gilman Bros.

WEDNESDAY, AUGUST 17th

Paragon Stable
T. Hammond Walsh
Old Elm Stock Farm
Del Brier Breeding Farm
Mrs. R. W. P. Johnston
Fred Roser, Jr.
Edward J. Maher
Mrs. B. H. Benzoni
James T. Duffy
Keystone Farm
Miner & O'Green

THURSDAY MORNING, AUGUST 18th

SALE OF BREEDING STOCK

Dispersal of Old Elm Stock Farms and others

FRIDAY, AUGUST 19th

SALE OF BREEDING STOCK

Dispersal of North Wales Stud (Walter P. Chrysler, Jr.)

Saturday Morning, August 20th—Sale of Race Horses

FOR CATALOGUES ADDRESS

FASIG-TIPTON COMPANY

604 FIFTH AVENUE NEW YORK 20, N. Y.

As natural as a seven—was our sending to Count Fleet our top stakes mare Dark Discovery, by Discovery. The brilliant speed of Count Fleet at 2 and 3, plus the ruggedness and endurance of the mare at 2, 3, 4, and 5 (she retired sound), looked like a natural.

And it resulted in an exceptional yearling. This bay colt can well head any stud in the country. He has the conformation—he has the pedigree.

It wasn't many years ago that Dark Discovery was racing against Level Best, Nasca, Big Event, Bolingbroke, Whirlaway, Alsab, Shut Out, Market Wise, Piping Rock and other top ones. She lost the Pimlico Oaks by a nose to Cis Marion, beating Level Best. The latter beat her in a heart breaker in the CCA Oaks, with Nasca third. In the Gallant Fox Handicap, Alsab and Shut Out were meeting with Marriage, Bolingbroke, and others. But Dark Discovery took first money.

Such a mare is Dark Discovery—we believe that she was a hard luck race filly—but her record on the course is difficult to equal among the dams of any yearlings to be sold this summer. This colt and 10 other yearlings, our entire crop, can be seen at

Jonabell Stables

John A. Bell III — Winchester Pike — Lexington, Ky.

or at the sales ring

OPENING NIGHT, SARATOGA SPRINGS

BAY COLT BY BEST SELLER

Out of **Bosworth** mare, ***Bosnia,** full sister to stakes winner ***Bosley,** half-sister to **Faust 11** (20 wins), **Merry Game** (Priory Handicap in England), etc. ***Bosnia** is dam of the stakes winner **Sandy Watson** and the winners Foxworth, Mel McCready, Duicis, and Bosmond. Her dam, **Merry Vixen,** by ***Sir Gallahad III** is sister to a stakes winner and dam of stakes winner.

Photos by Brewer

DARBY DAN FARMS'

SELLING AT SARATOGA

Best Sellers Are Winning

The Best Sellers are winning. His first small crop, which went to the races last year, already includes several horses of class.

His stakes-winning son, **Big Doings,** recently won the Constitution Handicap by 4½ lengths while carrying top weight. Winner of two races at 2, he has scored four wins at 3 this season, was second in the Farrell Handicap, third in Yankee H., in which he carried top weight, and led from the half pole to more than one mile.

His daughter, **Seely,** winner at 2, has scored three wins this season. In the Arlington Lassie, she led to the stretch, was beaten a nose for third.

His son, **Sir Galavan,** has won good races on the New York tracks.

Other winners include Best Go, Pulitzer, Hereis Fay, etc.

Other Best Sellers in This Consignment:

Bay Colt, by Best Seller—Torietta, by Toro. This colt is a half-brother to the stakes winner **Colleto** and to the good winners **Darby Dingo, Burgette,** etc. Torietta is a half-sister to the stakes winner and sire, **Sarada.**

Bay Colt, by Best Seller—Ouphe, by *St. Germans. Ouphe's only foal to race is the winner Dame Damion. She is by *St. Germans (sire of the dam of **Capot**), is a winning half-sister to **Bogle** and is out of a winning full sister to **Boojum.**

•

Many other good yearlings are in the Darby Dan consignment. They include three by *Heliopolis, two by Bull Lea, one by War Admiral, etc.

DARBY DAN FARMS

GALLOWAY, OHIO

JOHN W. GALBREATH
Owner

OLIN GENTRY
Manager

CHESTNUT COLT By ERRARD

Out of the ***Sickle** mare, **Darby Dnieper.** This is the first foal of Darby Dnieper, half-sister to winning horses in England, South America, India, North America, etc., and out of the **Gainsborough** mare ***Gaillonelle,** half-sister to English stakes winners and from the **Black Cherry** family (**Blandford,** etc.). *Sickle mares are among America's leading producers of stakes winners, while mares by Gainsborough and his son, **Hyperion,** have produced many outstanding horses, including **Citation.** Errard's first foals are yearlings.

ARATOGA YEARLINGS

G/EDNESDAY, AUGUST 10

BAY FILLY By ERRARD

Out of the Fighting Fox mare, Darby Dingo. This is the first foal of Darby Dingo, winning three-fourths sister to the stakes winner Colleto. Darby Dingo, racing only in New York and Florida, won at 2 and 3 in good allowance races, defeating Sweet Caprice, Challadette, Always, Best Dress, etc. This is the family of High Quest, Sarada, Fair Star, Hampden, etc.

•

Also a

BAY FILLY By ERRARD

Out of the ***Sickle** mare **Darby Duma.** This is the first foal of Darby Duma, winner on the New York and Florida tracks. She is out of the **Blue Larkspur** producer, **Blue Linnet,** winning daughter of **Bird of Blue,** half-sister to dam of **Balladier, Barn Swallow,** etc.

SARATOGA

Son of *War Admiral* — Rash Hurry by John P. Grier

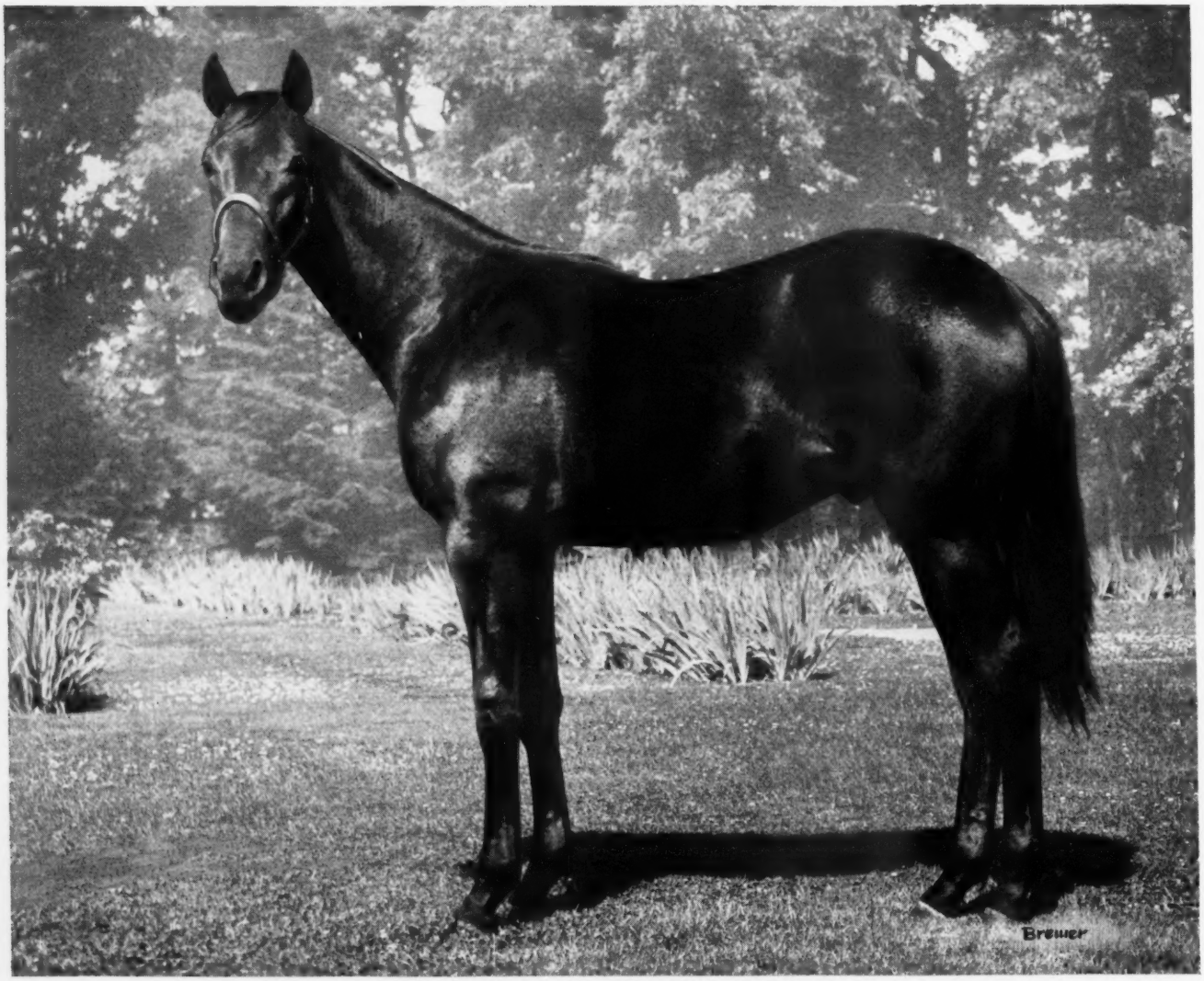

Half-brother to the stakes winner Hurriette, out of a half-sister to the crack 3-year-old Cavalcade. This brown colt is by War Admiral—Rash Hurry, by John P. Grier. Hurriette won the Rosedale Stakes, while Cavalcade won $127,165 at 2 and 3, including the Kentucky Derby, American Derby, Detroit Derby, Classic Stakes, Hyde Park Stakes, and Chesapeake Stakes. This is the kind of breeding that wins derbies.

MEADOWVIEW FARMS, INC.

MOORESTOWN NEW JERSEY

B. c. by *Easton—Granheart, by Granville
Grandson of Sweetheart

B. f. by *Easton—Come Again, by *Teddy
Out of half-sister to Nance's Ace

B. c. by Attention—Valdina Tutor, by Teddy's Comet
Out of half-sister to two stakes winners

Br. f. by *Easton—Malcolm Lass, by John P. Grier
Bred like Red Shoes

THESE YEARLINGS WILL BE SOLD AT SARATOGA SALES THURSDAY NIGHT, AUGUST 11

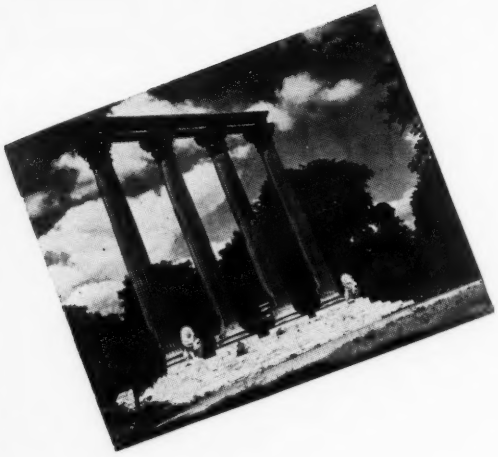

What of the Sires of the Dams of the Colts and Fillies in Elmendorf Farm's consignment to the Keeneland Summer Sales?

HASTE represented by the mares Breathless and Royal Robes. Haste is the sire of the dams of the Stakes Winners Count Fleet, Misty Isle, I Will, Dream Boat, Teddy Haste, Adonis, Shotsilk, etc. Breathless and Royal Robes have both produced Stakes Winners.

FAIR PLAY represented by the mare Fairday. Fair Play, most famous as sire of Man O' War, is the All Time Great American Sire of Broodmares. Fairday is dam of four Stakes Winners, Triplicate $243,755, Inseparable, Fair Weather and Lady Day.

ASTERUS represented by the mares *Destiny II, *Felicia II and *Evangelist II. Asterus was Leading Broodmare Sire of France in 1943, 1944, 1945, 1946 and 1947. He is sire of the dams of the Stakes Winners *Adaris, *Priam, Ardan, Caracella, Djerba, etc.

*SICKLE represented by the mares Golden Rose, Ralda and Long Grass. *Sickle was 3rd leading Sire of Dams of Stakes Winners in 1947 and 1948. His daughters have produced the stakes winners, Blue Borders, But Why Not, Bymeabond, Cosmic Missile, Mighty Victory, Miss Mommy, My Request, Wheatfield, Golden Bull, Cable, Papa Redbird, Salerno, etc.

WISE COUNSELLOR represented by the mares Stepwisely and Unwise. Wise Counsellor is sire of the dams of the Stakes Winners Legal Light, Degage, Wise Eagle, Mel Eppley, Wisenheimer, etc.

POMPEY represented by the mare Gotit. In 1948 Pompey tied with Blue Larkspur, *Pharamond II and *Royal Minstrel as fourth leading sire of dams of Stakes Winners. Pompey's daughters have produced the Stakes Winners Adaptable, All British, Dinner Hour, Hemet Squaw, Miss Disco, Reborn, etc.

*SIR GALLAHAD III represented by the mare Offensive. *Sir Gallahad III, leading sire of broodmares and dams of Stakes Winners.

*BULL DOG represented by the mare On Delivery. *Bull Dog is consistently among the leading Sires of Broodmares and dams of Stakes Winners.

DONATELLO II represented by the mare *Basrelief. Donatello II is sire of the dams of the Stakes Winners Stepfather, The Dude, Bellesour, Peace of Mind, etc.

CHANCE SHOT represented by the mare Negation. Chance Shot, a son of Fair Play, is sire of the dams of the Stakes Winners Armed, Honeymoon, Broadcloth, Hemisphere, Real Short, Wall Flower, American Way, Pedigree, etc.

The Emphasis Is Upon Stakes Winners

"Bred at Elmendorf Farm—Traditionally Good"

COMMUNICATIONS

Paris Pike — GLEN W. TOMLINSON, Mgr. — Lexington, Ky.

crackin' down

Among the Prominent Horses Bred by Coldstream Stud:

(Racing From 1933-1948)

Albania
Albatross
Alex Barth
Alexis
Appleknocker
Athene
Attendant
Bull Brier
Bull Lea
Bull Whip
Bully Boy
Bulwark
Camargo
Canina
Cerberus
Coldstream
Coronium
Detroit Bull
Dogpatch
Dogrose
Effie B.
Eternal Bull
Eternity
Evening Shadow
Evening Tide
Finance
Floradora
Hampden
Harvey's Pal
Helioptic
Huskie Boy
Johns Joy
Joybird
Log
Lotta Bull
Lull
Marine Victory
Miss Ferdinand
Miss Mommy
Mystery Lady
Nectarine
No Competition
Our Boots
Passerine
Pit Bull
Prairie Dog
Rabies
Ravenala
Royal Blood
Seeing Eye
Sicily
Star Pilot
St. Bernard
Talma Dee
The Doge
Tiger
Top Dog
Tophorn
Up the Creek
War Dog

Coldstream Will Sell 20 Yearlings at Keeneland

WEDNESDAY EVENING, JULY 27

Among the stakes won by Coldstream Stud horses

Alabama Stakes (twice)
Amsterdam Claiming Stakes
Aqueduct Handicap
Ardsley Handicap
Arkansas Derby
Arlington Downs Juvenile Stks.
Arlington Futurity
Autumn Handicap
Bashford Manor Stakes (twice)
Bay Meadows Handicap
Beavertail Claiming Stakes
Blue Grass Stakes (twice)
California Turf Foundation
Camden Handicap
Capital Handicap
Champagne Stakes
Chicago Tribune Charities, Inc. Handicap
Clark Handicap
Delaware Oaks
Del Mar Derby
Del Mar Handicap
Derby Mexicano
Dick Welles Handicap
Dover Stakes
Dufferin Handicap
Duncan F. Kenner Stakes
Eastern Shore Handicap (twice)
Endurance Handicap
Enquirer Handicap
Excelsior Handicap
Faneuil Hall Stakes
Futurity Stakes (twice)
Governor's Handicap
Grand Union Hotel Stakes
Handicap Morelos
Handicap Popocatepetl
Hawthorne Handicap
Hawthorne Juvenile Handicap (twice)
Hialeah Stakes (twice)
Hopeful Stakes
Hyde Park Stakes
Illinois Handicap
Illinois Owners' Handicap
Inaugural Handicap
Jalisco Handicap
Jamaica Handicap
James C. Thornton Memorial Handicap
Kenner Stakes (twice)
Kentucky Jockey Club Stakes
Kentucky Oaks
Laurel Stakes (twice)
Long Branch Handicap (twice)
McLennan Memorial Handicap
Maryland Handicap
Matron Stakes
Miami Beach Handicap
Modesty Stakes
Mohawk Claiming Stakes
Molly Pitcher Handicap
Myles Standish Handicap
Narragansett Claiming Stakes
New Years' Handicap
Nyatt Handicap
Paul Revere Handicap
Pimlico Futurity
Pimlico Handicap
Premio Navidad
Princess Doreen Stakes
Puritan Handicap
Quaker City Hndcp. (3 times)
Queens County Handicap
Ramona Handicap
Rhode Island Handicap
Roger Williams Handicap
Rosedale Stakes
Sagamore Handicap (twice)
Sanford Stakes
San Francisco Handicap
Santa Margarita Handicap
Saratoga Special
Selima Stakes (twice)
Shawomet Stakes
Shevlin Stakes
Stakes de la Condesa
Susquehanna Handicap
Test Stakes
Top Flight Handicap
Valley Forge Handicap
Washington Park Futurity
Widener Handicap
William Penn Stakes
Withers Stakes
Yankee Handicap
Yerba Buena Handicap
Yonkers Handicap

It pays to ~~breed~~ *buy* the best

COLDSTREAM STUD

Incorporated

With Pleasure

Applications now being received for the 1950 breeding season

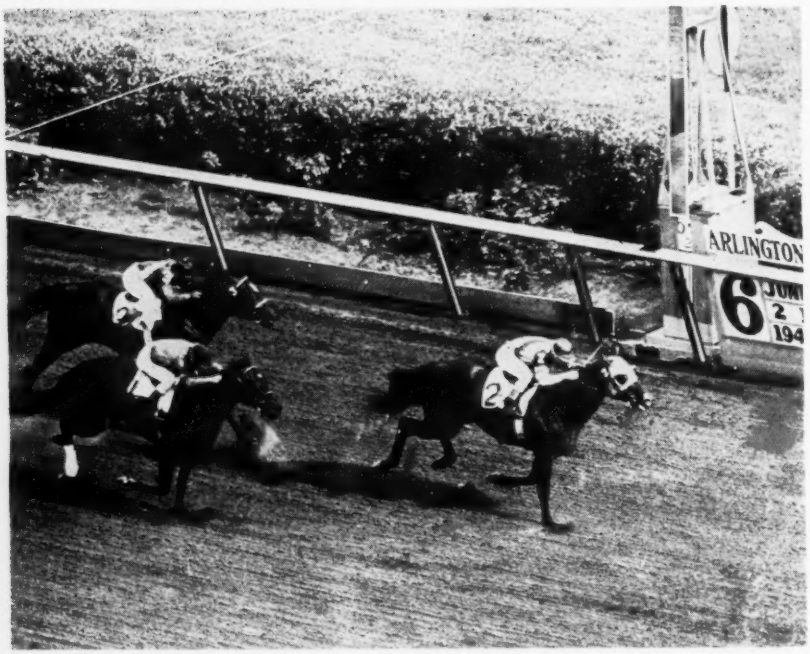

With Pleasure beating Armed and Spy Song.

With Pleasure is one of the brilliant speed horses of recent years. He set two track records (⅝ in :58 4/5 and ¾ in 1:09 4/5), plus other brilliant performances in near record time.

As a 2-year-old he won the Prairie State and Hollywood Laddie Stakes.

At 4 he won the Domino Handicap (beat Armed in 1:35), Quick Step Handicap (beat Spy Song in 1:09 4/5, NTR), Sheridan Handicap (beat Armed in 1:35 4/5), Vosburgh Handicap (gave 18 lbs. to Bridal Flower), and the Scarsdale Handicap (1 1/16 miles, beat Gallorette, Stymie, etc).

At 5, With Pleasure won the Inglewood Handicap in 1:11 1/5 beating *Mafosta, On Trust, others . He won on June 6, 1949, in 1:11. With Pleasure has won $273,735. He will be retired at the end of the current racing season.

With Pleasure b. h., 1943	He Did	Victorian	Whisk Broom
			Prudery
		Dinah Did	Colin
			Dinah Do
	Seldina	Insco	*Sir Gallahad II
			*Starflight
		Griselda	*Wrack
			Votes

With Pleasure is the greatest money-winning horse from the Ben Brush male line to enter the stud. He is a son of He Did, sire of With Pleasure, George Gains, Dark Jungle, etc., a grandson of Victorian, by Whisk Broom II. He is out of the winner Sel- (dam of the stakes winner Sirde, $114,470), and Insco.

Seldina is out of Griselda, dam of 14 foals, 13 of them winners, four stakes winners: Inscoelda (Arlington Lassie, Walden S.), Mansco, Risky Miss dina, a daughter of the tremendously successful Timely (also dam of the stakes winners Daily Delivery and Early Delivery). This is the family of *Sun Briar, *Cohort, Melton (sire of Sysonby), Foxlaw, and Phalereon.

1950 FEE $1,000 GUARANTEE LIVE FOAL

Also CHALLENGE ME Br., 1941, by *Challenger II Cash Book, by *Bull Dog. **1950 FEE $500** Guarantee Live Foal

---

All communications to

O. J. Breault

O. J. Breault Farm **Nelson Spencer, Manager** **North Middletown Pike** **P. O. Box 17, Paris, Ky.**

AMPLE FACILITIES FOR BOARDING HORSES

REMINDERS

1949			July			1949
Sun.	Mon.	Tue.	Wed.	Thu.	Fri.	Sat.
					1	2
3	4	5	6	7	8	9
10	11	12	13	14	15	16
17	18	19	20	21	22	23
24	25	26	27	28	29	30
31						

PAYMENTS DUE

July 15 Belmont Park: Futurity S. (1949), $125 for colts, $200 for fillies.
Longacres: Washington Futurity (1950), $5.
Pimlico: Marguerite S., $50; Pimlico Futurity, $75 (colts), $200 (fillies).

STAKES CLOSINGS

July 2 Arlington Park: Myrtlewood H., Grassland H.
July 9 Arlington Park: Cleopatra H., Arlington H.
July 15 Delaware Park: Delaware Oaks (1950); Leonard Richards S. (1950).
July 16 Hollywood Park: Sunset H.
Arlington Park: Arlington Matron H., Pollyanna S.

STAKES

July 2 Aqueduct: Brooklyn H., $50,000a, 3yo up, 1¼m.
Delaware Park: Leonard Richards S., $20,000a, 3yo, 1⅛m.
Monmouth Park: Long Branch H., $10,000a, 3yo up, 1 1/16m.
Narragansett Park: Providence S., $15,000a, 3yo, 1⅛m.
Detroit: Cavalcade S., $25,000a, 3yo, 1⅛m.
Arlington Park: Modesty S., $25,000a, 3yo up, f and m, 6f.
Hollywood Park: Cinema H., $25,000a, 3yo, 1 1/16m; Hollywood Lassie S., $25,000a, 2yo f, 5½f.
July 4 Hollywood Park: American H., $50,000a, 3yo up, 1⅛m.
Delaware Park: Delaware Oaks, $20,000a, 3yo f, 1⅛m.
Monmouth Park: Colleen S., $10,000a, 2yo f, 5½f.
Longacres: Independence Day H., $5,000a, 3yo up, 1 1/16m.
Narragansett Park: Narragansett Nursery S., $10,000a, 2yo, 5½f.
Detroit: Graduation S., $25,000a, 2yo, 5½f.
Arlington Park: Stars and Stripes H., $50,0000a, 3yo up, 1⅛m.
Empire City-at-Jamaica: Fleetwing H., $20,000a, 3yo up, 6f.
July 6 Detroit: Eirie Claiming S., $7,500a, 2yo, 5f.
Arlington Park: Dick Welles S., $25,000a, 3yo, 6f.
July 9 Hollywood Park: Westerner S., $50,000a, 3yo, 1¼m.
Monmouth Park: Rumson H., $10,000a, 3yo up, 6f.
Narragansett Park: Governor's H., $10,000a, 3yo up, 1 3/16m.
Detroit: Lightning H., $20,000a, 3yo up, 6f.
Arlington Park: Arlington Lassie S., $25,0000a, 2yo f, 6f.
Empire City-at-Jamaica: Empire City H., $50,000a, 3yo, 1 3/16m.
July 13 Monmouth Park: New Jersey Futurity, $10,000a, 2yo foaled in New Jersey, 5½f.
Detroit: Boots and Saddle H., $10,000a, 3yo up, 1 1/16m.
Arlington Park: Myrtlewood H., $25,000a, 3yo up, 6f.
Empire City-at-Jamaica: Wakefield S., $10,000a, 2yo, 6f.
July 14 Arlington Park: Grassland H., $20,000a, 3yo up, 1 3/16m (turf).

MISCELLANEOUS DATES

July 2 Aqueduct closes.
Fort Erie (Niagara Racing Association) opens, 14 days, closing July 18.
July 4 Delaware Park closes.
Empire City-at-Jamaica opens, 12 days, closing July 16.
July 4 Ak-Sar-Ben closes.
July 9 Narragansett Park closes.
July 11 Suffolk Downs opens, 30 days, closing Aug. 13.

THE "SIGN" FOR JULY

2-3	♎	Reins	19-20	♉	Neck
4-5	♏	Secrets	21-22	♊	Arms
6-7	♐	Thighs	23-24	♋	Breast
8-11	♑	Knees	25-26	♌	Heart
12-13	♒	Legs	27-28	♍	Bowels
14-15	♓	Feet	29-30	♎	Reins
16-18	♈	Head	31	♏	Secrets

The Blood-Horse

A weekly magazine devoted to the Turf. Published by the American Thoroughbred Breeders Association.

JOHN HAY WHITNEY, president; ALFRED VANDERBILT, vice pres.; L. A. BEARD, sec'y-treas.
Other trustees: Carleton F. Burke, L. L. Haggin 2nd, Hal Price Headley, Robert J. Kleberg, Jr., Ogden Phipps, George D. Widener.

The Staff: Editorial—J. A. Estes, editor; Alex Bower, managing editor; James M. Donovan, Jr., Peggy Bockmon, Mary Snow Parrigin. *Advertising*—William B. Worth, manager; Frances C. Smith, Elise Hartman. *Business Manager*—Dan M. Bowmar. *Circulation*—Dorothy Sutherland, manager, Joan Cummins. *Research and Cataloguing*—Frances M. Kane, Ruth V. Hagyard, Mary W. Cassell, Peggy Ellis. *Current Statistics*—Mary A. McCarty, Cecilia Ann Concannon, Sarah A. Witt. *Office*—Helen J. Abbott, Fannie Mae Carr, Helen Johns. *Photographer*—J. C. Meadors.

Acknowledgment. **Statistics and results of North American racing, as given in The Blood-Horse, are based upon the copyrighted charts and tabulations of *Daily Racing Form* and *American Racing Manual*, published by Triangle Publications, Inc.**

Subscription Rates: United States and possessions and countries in Pan-American Postal Union, $6 a year; Canada, $7; other countries, $9. All subscriptions payable in advance.

Changes in Address: Must reach The Blood-Horse office one week before publication date.

Advertising Rates: Complete rate card on application. The Blood-Horse is a member of the Audit Bureau of Circulations.

Address Communications to: The Blood-Horse, P. O. Box 1520, Lexington, Ky. Office: 216 East High Street. Telephone: 4701.

Entered as second-class matter June 30, 1928, at Post Office at Lexington, Ky., under Act of March 3, 1879.

KEENELAND

Wednesday Afternoon
JULY 27

By Alsab

Ch. f., out of Royal Ink, by *Royal Minstrel.

HIP 253 First foal of Royal Ink, winner 14 races and sister to stakes winner String Music. Royal Ink is out of *Damassin, by Solario, half-sister to three stakes winners.

By *Bernborough

Ch. c., out of Cautious Gal, by *Sir Gallahad III.

HIP 219 Cautious Gal has had two foals to race and both are winners. She is a half-sister to the stakes winner, Nation's Taste, and is out of a sister to Vigil (Preakness, etc., sire).

By War Relic

Ch. c., out of Latent, by Thundering.

HIP 236 First foal of Latent, which won more than $25,000. Latent is half-sister to the stakes winner War Date and is out of the stakes winner Late Date, sister to Hour by Hour, winning dam of the stakes winner Hygrohour.

A. B. KARLE

BARN "D"

This is the second foal out of Alphaxa, a young *Pharamond II mare. She is a daughter of Alquest, stakes winning son of Questionnaire. Alphaxa is half-sister to two stakes winners. One is Aletern, winner of six stakes, including the Suburban Handicap defeating a top field and the other is Xavier. Both are in the stud now. Aletern is standing at the Ernst Farm. Xanthina, Alphaxa's dam, is out of half-sister to the stakes winners Okapi, Sweepster, and Sweet Verbena.

WILL BE SOLD AT THE SARATOGA SALES NIGHT OF AUGUST 11

Ernst Farm has consigned all its yearlings to the Saratoga Sales

THE

Ernst Farm

Old Frankfort Pike, Lexington, Ky.

L. P. Doherty, Manager

The Business Cycle and the Yearling Market

ONE day last August we sat down on a bale of hay under the wide eaves of one of the Fasig-Tipton Company's yearling barns at Saratoga and listened to a friend who is an economist and horseman. It was raining, and while we waited for the shower to let up we got a preview of what was going to happen to the economy of the nation.

There was going to be a Dewey Dip, he said. (With a little more prescience he probably would have called it the Truman Tumble, but he explained, it would happen regardless of the outcome of the election.) The grain market would show the first break, and afterwards other stocks and commodities would turn downward. Inventories would be too high. Unemployment would rise sharply in the early part of 1949, as it became apparent all around that production had caught up with effective demand.

All this was to be simply an adjustment, a tapering off from the high production levels resulting from the dammed-up consumer demands of the post-war period. The period of adjustment would reach its closing phases in the summer of 1949, employment would rise, production would return to its proper normal, and the Dip would be over by late fall. The leveling-off would be at a fairly high mark, though of course not so high as the post-war peak, and there were good times ahead.

These comments are written from memory, not from our notebook, hence there may be some slight misquotation. But in general the timetable of our prophet—with whom many other prophets agreed—has been followed very closely, to this date. Most of the commentators on the business cycle appear to think that it will be followed to the end. The stock market is now behaving as if it had gone down far enough. Next year, most business prognosticators say, will show an uptrend.

Then what are the prospects in the field of Thoroughbred racing and breeding, and more specifically what are the prospects for this year's sales of yearlings?

It is rather generally agreed that prices for yearlings will be down from last year's level. But down how much?

The answer to that question is caught just now in an extraordinary swirl of cross-currents. The forces operating to make prices lower are numerous. We are, in the first place, at or near the bottom of a general downswing in prices. The dollar is worth more than it was in the years immediately after the war, hence it will automatically require fewer dollars to purchase commodities, including race horses. A decline of this sort is not to be feared, since it will be moderate, and since the fewer dollars received in exchange for yearlings will have approximately as much purchasing power as the larger number of dollars received in 1948.

There is, however, in the field of Thoroughbred breeding a factor which is more or less peculiar to the business. When a manufacturing corporation, for instance, discovers that production has caught up with demand, it can slow down its operations immediately. By contrast, when the race horse breeder discovers that he and his competitors have produced too many horses, it will be three or four years before they can do anything about it. There are far too many yearlings of 1949, and, despite the fact that prices are down, there will be far too many, in all probability, for several years to come.

The fact that a thousand too many no-good horses are being produced should not affect the price of a few good ones, which in any case are going to win more money than the whole thousand. But the fact remains that it does. The probabilities of racing and breeding being what they are, there is no horse so poor but that a sucker can be found to take a chance on him.

Still another factor now operating powerfully to depress prices is the return of the claiming race to its pre-war strength—which was something. If claiming races were held in proper proportion at the country's better tracks, not even overproduction would seriously damage the market, for good horses still would bring good prices As things stand now the market will be geared to cheap horses, because they are the ones which will do most of the running.

To glance at the other side of the picture, the earning power of horses remains high. The prospects, if we accept the consensus of qualified students, are that business in 1950 will be at a higher level than in 1949, and from this follows the presumption that the earning power of 1949 yearlings will be high. The far-sighted buyer may take advantage of the expected upswing by investing in good yearlings. It is this general expectancy of an upturn which probably will be the strongest bullish force in a yearling market dominated by downward tendencies.

At the Keeneland Summer Sales last year 425 yearlings averaged $6,580, only 3.4 per cent under the 1947 average. Saratoga's average declined by about 26½ per cent from 1947, to $4,050. For all sales of yearlings, the 1948 price was $3,664, 13 per cent under the 1947 figure.

As usual, we find ourselves more optimistic than many horsemen as to the outcome of this year's principal summer sales. It will be a buyer's market, and there will be more bargains than usual, but horse for horse, we do not believe prices will be down more than 10 or 12 per cent, except in the lower grades.

SIDELIGHTS, by Joe H. Palmer

They Shy Away from Aqueduct; Assault's Encouraging Effort

NEW YORK

Though the second week at Aqueduct had its high spots, it had some remarkably low ones as well. The Thursday card, for instance, was one to frighten children, not to say Thoroughbred breeders. Seven claiming races and one for maiden 2-year-old fillies was the fare in the nation's racing capital. The purse for the hurdle was $3,000, for the other seven events a flat $3,500. These aren't bad minimum purses, of course, but the point is there wasn't any maximum.

Well, a look around seemed indicated. At Delaware Park on that day, where the minimum purse is $2,500, there was a steeplechase stakes for $10,000, and a $4,000 overnight race in which Mrs. P. A. B. Widener's Whiffenpoof just lasted by a head over Walter M. Jeffords' Loyal Legion, a very good handicapper when allowed to run in front, which he wasn't. There was a $3,000 maiden race won by Greentree's Dancing Lesson.

Narragansett has a $2,000 minimum, and its feature was a $2,600 allowance race for 3-year-olds, non-winners of two. W. J. Lenihan's Risk a Whirl, a Calumet cast-off, won it, and it didn't seem to be much.

At Monmouth, with a $2,500 minimum, the feature was a $4,000 event at a mile and a sixteenth, in which Sanford Farm's Round View won neatly from Glen Riddle Farms' Faraway.

At Arlington Park, where the lowest purse was $2,500, the best race was a sprint for 3-year-olds and up, and it was won by Mrs. Emil Denemark's Bullish, at the direct expense of Fred Hooper's *Colosal, with such stakes horses as Stud Poker and Tre Vit behind them.

CANCELED RACES. Now steeplechasers I do not know much about. But leaving the jumping races out of consideration, last Thursday's purse distribution ran: Aqueduct $24,500, Delaware $20,500, Monmouth $22,500, Arlington $21,500, Narragansett $19,100. This isn't fair to Aqueduct and Delaware because it includes only seven races against eight at the other tracks. Allowing for that, they're listed in the proper order of their generosity. So Aqueduct, at the top, got the worst program of the day.

This rather obviously isn't the fault of Aqueduct's racing secretary, John B. Campbell. His program called for a $4,000 sprint for fillies and mares and a $5,000 race at a mile and a sixteenth for 3-year-olds which were non-winners of $2,900. Whiffenpoof would have qualified for this, and so would Alfred Vanderbilt's Tantamount, which also ran in the Delaware Park race, though of course the distance wasn't the same. Both are normally New York horses, as was the runner-up, Loyal Legion.

Round View, the New Jersey feature winner, is also normally based in New York, as is Seebit, a William Ziegler 2-year-old which won a maiden race at Monmouth on the same day. So also is Greentree's maiden winner at Delaware.

This is to take only one day of racing and build generalizations on it, but it points out a condition which racing on other days will support: the better races in New York don't fill because a considerable number of the New York horses which fit in non-claiming overnight races are in New Jersey and Delaware. They run, in general, for less money, which is an unhorsemanlike thing to do. Here is Capot for instance, skipping the $50,000 Dwyer at Aqueduct to run in the $20,000 Leonard Richards Stakes at Delaware.

ALL IS NOT GOLD. There are two principal reasons for this condition. One is that local horsemen suspect the opposition will be a little easier in Delaware and New Jersey, and they ship away for races they wouldn't enter at Aqueduct. The other, though, is a pronounced dislike for the Aqueduct strip, with its sharp turns and its doubtful footing. It must be said that, since the meeting opened and the heavy cushion became painfully apparent, the track has worked steadily on

INDEX

Average-Earnings Index of Sires	J. A. Estes	26
California	Robert Hebert	23
Editorial	J. A. Estes	17
Foals of 1949		61
Foreign		44
Gallop Poll		62
Obituary		42
Past Performances		40
Reminders		15
Sales		24
Sidelights	Joe H. Palmer	18
Stakes and Horses		20
Steeplechases		38
Stud News		42
Things and People		24

ILLUSTRATIONS: Arlington Park—21. Allen F. Brewer—Cover. J. C. Meadors—26. New York Racing Associations and Bert Morgan—18, 20, 22, 24, 38.

I. J. COLLINS, Ohio glass manufacturer (left), received from George D. Widener the Suburban Handicap trophy won by Vulcan's Forge. The $80,000-purchase of Mr. Collins has won first monies of $201,790 in 1949.

its racing strip, though it seems to me without producing very tangible results. I remember a couple of seasons ago when Saratoga was changed from a plowed field to bare ground in the course of a meeting, speeding up races by two or three seconds to a mile, but I can't remember when a race track has been got in really satisfactory order after a meeting began. There just isn't time to work on it.

There is no doubt, also, that many owners prefer to race at Delaware and Monmouth because they can have much more comfortable personal accommodations, and because there is a more pronounced social side to the racing there. This doesn't go so much for trainers, though. In the main they'll go where the money is, as long as the conditions for horses are satisfactory.

The combination of these factors, anyway, is making it mighty hard to fill good races at Aqueduct. Money, by itself, doesn't seem to be quite enough.

RETURN. Assault looked very fit in his return to racing last Friday, and he did not look bad in defeat. Just as I was beginning to wonder if he would catch the flying Spats, she hit for the outside rail, leaving Assault in front. This may not have been good for him, really, for he has a tendency to loaf in front. *Michigan 3rd, which had been a little off the pace, got inside him in the run down the stretch, but though he was only a neck away he didn't look dangerous until the last three or four strides, when it was too late to do much.

The difference seemed to be between the apprentice, William Boland, who had won seven races, and Mario Lopez, who says he has ridden more than 300 in Argentina. It wasn't that Boland rode Assault badly—in fact he did a very good job with him—but he lacked just a little finishing power. Max Hirsch was extremely pleased with Assault's race, as he should have been, for the 6-year-old had been fifteen months away from the races.

*Michigan 3rd is owned by Nor-Mill Stable, which in turn belongs to Mr. and Mrs. Sam Hason. Hason, who is a New York dress manufacturer, was getting in a winner's circle for the first time, and doing it by knocking down Assault was certainly the hard way. He bought some yearlings at Keeneland last year, and

(Continued on page 44)

Sires of Stakes Winners, 1949

This list accounts for stakes winners in North America through the racing of June 25, except for a few small tracks. After the name of the sire is shown the name of his stakes winners. If a horse has won more than one stakes, the number of stakes wins is shown in parenthesis.

*ALIBHAI: Lurline B., Cover Up, Solidarity, On Trust.
APACHE: Quiz Show (3).
ARCHWORTH: Victory Arch.
ARIEL: Black Sambo, Sir Sprite.
ARIEL GAME: Werwolf.
ATTENTION: Glen Arvis.

BALLADIER: Balladette, Papa Redbird.
BATTLESHIP: Navigate.
*BEAU PERE: June Bride, Stepfather (2), Pedigree (2), Bridal Shower.
*BEL AETHEL: Plucky Flag.
BEST SELLER: Best Doings.
BETTER BET: Better Bet Jr.
BIG PEBBLE: Big Dial, Caillou Rouge (dead heat with My Request).
BIMELECH: Blue Border, Better Self.
*BLENHEIM 2nd: Free America.
BLUE LARKSPUR: Three Rings (2), Alablue, But Why Not (2), Larky Day.
BLUE PAIR: Elmwood Pair.
BLUE SWORDS: Blue Lancer (2), Blue Dart.
BOLD VENTURE: Re-Torta (4), Mild Retort.
*BOSWELL: Pep Well.
BOW TO ME: Bow to You.
BOW WOW: Shim Malone.
*BULL DOG: Noble Impulse, Johns Joy.
BULL LEA: Faultless, The Fat Lady, Coaltown (5), Commodore Lea, Two Lea.
BULL REIGH: Bullremember.
BUNTY LAWLESS: Epic (2).
BURGOO KING: Be Fearless (2).

CARRIER PIGEON: Old Rockport.
CASE ACE: Mr. Ace, Green Baize, Casemate.
CATALAN: Cat Bridge.
CHALLEDON: Shy Guy (4).
CHESTNUT OAK: Oak Leaf.
COLDSTREAM: Ocean Drive.
CROWFOOT: Nell K. (3).

DARK TYRANT: Cafre (2).
DEVIL DIVER: The Diver.
DISCOVERY: Loser Weeper (2).

EIGHT THIRTY: Dinner Gong (2), Reveille, Outotheblue, Rare Perfume, Yes You.
EMBARGO (Eng.): *The Gike.
EQUESTRIAN: Flying Missel.
EQUIFOX: Fox Time.

FAIRY MANHURST: Gaffery.
FIRETHORN: Chains.
FLARES: Many Flares.
FLINT SHOT: Flag Drill.
FOUR FREEDOMS: Cacomo.

GALLANT FOX: Gangway.
*GINO: The Heir.
GRAND SLAM: Grand Entry, Piet.

*HAIRAN: Laran.
HALCYON: Rose Bed.
HALTAL: Halt, Tall Weeds.
HASH: Brolite.
*HELIOPOLIS: Ace Admiral (3), Olympia (7), Colonel Mike, The Pincher, Istar, Winter Wheat.
*HUNTERS MOON 4th: Moonrush.
HYGRO: Esgohy.

ISLAM: Rookwood.

JACK HIGH: Frere Jacques (2).

*KAHUNA: Mi Preferido (5), Mi Negro, Secreto.
KHORASAN: Free as Air (2).
KHOSORO (Eng.): *Kospal.
KILKERRY: Miss Trouble (2).
KING'S ABBEY: Prince Abbey.

LADYSMAN: Nearway (2).
LITTLETOWN: Lextown.
LOCHINVAR: Ferd (2).
*LONG VOYAGE: Happy Voyage.
LOVELY NIGHT: Sweet Dream

MAEDA: Delegate (4).
*MAHMOUD: Vulcan's Forge (3), Oil Capitol.
MARS: H Hour.
MATE: Elkridge.
MEADOW (S. Am.): *Lord Grillo.
MENOW: Capot (3).
MILKMAN: Homogenize (2), Leche Hombre.
MR. BONES: It Girl.

OCCUPATION: Busy Morning
OMISSION: Old Tom.
*OSIRIS 2nd: Sir Strome, Samonad.
OSCULATOR: Siete Leguas.
OUR BOOTS: His Boots.

PENSIVE: Ponder (2).
PETROSE: Petrolas.
*PHARAMOND 2nd: Up Beat.
PILATE: Dinner Hour, Royal Governor (2).
POMPEY: Rippey (2).

QUESTIONNAIRE: Wine List.

REAPING REWARD: Star Reward (2).
REQUESTED: My Request (21) (dead heat with Caillou Rouge), Miss Stephanie.
*RHODES SCHOLAR: Shackleton.
ROLANDO (S. Am.): *Miss Grillo, *Pretal.
ROMAN: Roman Candle, Provocative, The Shaker, Eastern Flyway, Ocean Brief (3).
ROSEMONT: Bed o' Roses (2), Elmont.

*SAINT ANDREWS: Petey Cotter.
SHAKAMAK: Aunt Jayne Z.
*SICKLE: Brownian.
SILVER HORDE: Silver Drift.
SKY RAIDER: Fancy Flyer (2).
STORMINESS: Bravero.
SUN AGAIN: Wistful (3), Palestinian.
SUN PILATE: Calzones.
SWEEPING TIDE: Miss Neal.
SWEEPSTER: Exploiter (2).
*SWIFT AND SURE: Speedy Irish.
SWING AND SWAY: Make Swing.

TEDDY'S COMET: Baby Comet (2), Faneuil Miss.
THIRD DEGREE: Mesmer.
TIP: Rosetip.
*TOURIST 2nd: Trough Hill.

UNBREAKABLE: Sturdy One, Unbridled.
UP THE CREEK: Sanchez Mouse.

WAR DOG: Allie's Pal (2).
WAR JEEP: Go Jeep Go, Feudin Fightin.
WAR WHOOP: War Wine.
WHIRLAWAY: Going Away.

XALAPA CLOWN: Scipio.

ZACAWEISTA: Buzfuz, Autocrat, High Frequency.

Belair Stable's Fifth Dwyer; A Fourth Quarter in :26 2-5

The week ending June 25 was no *grande semaine* in American racing, but it offered a considerable variety of stakes and handicaps: there were open races for 2-year-olds, and races for 2-year-old colts and geldings; there were races for 3-year-old fillies, and for fillies and mares 3 years old and upward; there were open races for 3-year-olds, and in the catch-all category of 3-year-old and upward.

Because of who won and who didn't, two of these races were of particular interest: the Dwyer Stakes, won by the unheralded Shackleton, and the Equipoise Mile, lost by the heralded Coaltown.

The Dwyer also was distinguished for horses which didn't start: Capot and Palestinian, among the leading 3-year-olds, sat it out. Greentree Stable's One Hitter, which had to his credit seconds in the Yankee Handicap and the Shevlin Stakes and a third in the Withers, was a slight favorite over Eugene Jacobs' Colonel Mike, the Shevlin winner. Belair Stud's Shackleton was third choice at about 3½ to 1. He had never gone 1¼ miles and had won only two races, but had been closing in the stretch at shorter distances.

Count Victor made the early Dwyer pace, followed by One Hitter and Shackleton, which ran easily in third place for most of the first mile. The Belair colt was leading by three lengths at the top of the stretch, and had made it six at the wire. One Hitter was second, 3½ lengths over Going Away. Time over the deep Aqueduct course was 2:07⅘. An earlier race at the same distance was run in 2:11.

The win by the *Rhodes Scholar colt was the fifth for William Woodward's Belair Stud: Gallant Fox started the custom in 1930, followed by Faireno in 1932, Omaha in 1935, Johnstown in 1939. Trainer James Fitzsimmons figured in those triumphs, plus one with the Quincy Stable's Ray Jay in 1922.

PACE. The Dwyer reaches farther back into history, but the Equipoise Mile this year was the big race of June 25. Carrara Marble's track record of 1:09⅕ on June 20 had led onlookers to expect a brilliant performance from Calumet Farm's exceptionally fast Coaltown in the mile feature, since it showed that the Arlington Park racing strip was conducive to records. There was expectation that the world record of 1:34⅖, set by Equipoise at the Chicago track in 1932, might be lowered.

Coaltown went into the race with a record of seven consecutive wins, not including a walkover, and along the way he had equaled the world records for 1⅛ and 1¼ miles. Besides the Calumet horse there was ample foot in the Mile to insure plenty of hurry—the field included Carrara Marble, With Pleasure, and Eternal Reward, all capable of high speed.

Coaltown carried 132 pounds, top weight under the arbitrary ceiling at Arlington Park. Next to him was Star Reward, at 116. The others ranged down to 112, the minimum under Arlington's 20-pound spread.

Carrara Marble had run the first quarters of his record 1:09⅕ in :22⅗, :45⅖. Under pressure from With Pleasure, which had given Armed some hard times at the Chicago track, Carrara Marble lit out in the Equipoise in :22⅖, 44⅖ (second quarter in :22). Then With Pleasure took over, passing the three-quarter mark in 1:08⅗ (three-fifths faster than Carrara Marble's track record. In Equipoise's famous race, Jamestown had run the first six furlongs in :23⅕, :46, 1:09⅕).

At this point Coaltown was third, about six lengths from With Pleasure's nose. He made his move, pulled even with With Pleasure, but that wasn't the race. Star Reward, which had been held off the early pace, rushed up on the outside, passed Coaltown and the others, won by three lengths in 1:35. Time for the last quarter was :26⅖. Carrara Marble finished third, With Pleasure fourth. Star Reward is a home-bred from Charles T. Fisher's Dixiana Stable. Jack Hodgins trains him.

Details of most of the other races of last week follow:

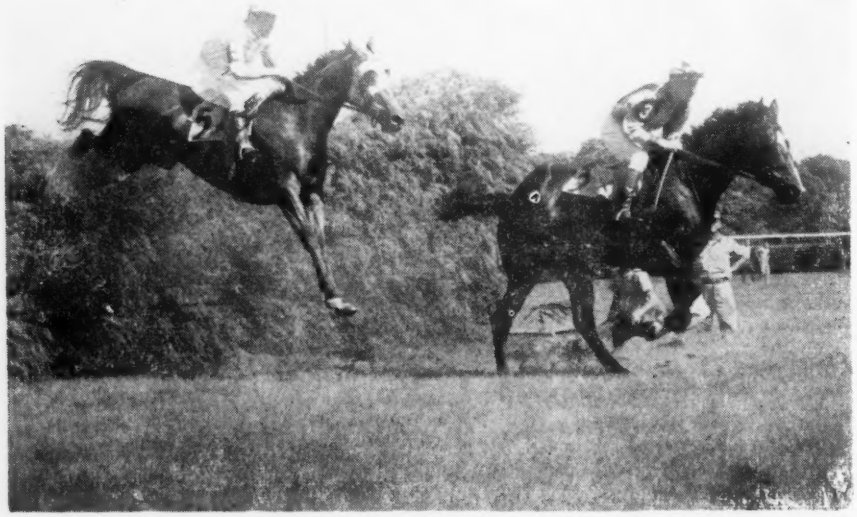

ELKRIDGE (No. 5) took the final jump of the Georgetown Steeplechase Handicap, and then outdistanced Sun Bath (No. 3) and Genancoke. The race marked the 99th start and 27th win for the 11-year-old campaigner, and brought his earnings to $186,355, a steeplechase record for the U. S.

*Another *Rhodes Scholar*

DWYER STAKES, Aqueduct, June 25, $50,000 added, 3-year-olds, 1¼ miles. Time 2:07⅘, track fast. Stakes division, $38,200, $10,000, $5,000, $2,500.

SHACKLETON, 111 (Belair Stud) 1
ONE HITTER, 111, c., Shut Out—Bold Anna, by Bold Venture (Greentree Stable) 2
GOING AWAY, 121, g., Whirlaway—Royal Venture, by High Quest (Brookmeade Stable) 3

Others, Colonel Mike 116, Count Victor 111, Storm Bird 113. Winning jockey, Robert Bernhardt.

Shackleton was foaled May 6, 1946, at Arthur B. Hancock's Claiborne Stud, where William Woodward's Belair Stud breeding stock is maintained. He started only eight times last year, ended with a first, a second, and a third to his credit. The Dwyer was his fifth start of 1949, and was preceded by one victory (over Wide Request in an allowance race at Jamaica on April 20), and a second (to Belin at Aqueduct on June 16).

He is the first U. S. stakes winner of the year for his sire, *Rhodes Scholar, which stands at Claiborne Stud. *Rhodes Scholar is the sire of

CALUMET FARM'S TWO LEA finished first in the Princess Doreen Stakes for 3-year-old fillies, proving herself a qualified pinch-hitter for her stablemate Wistful, which had been drawn from the $20,000-added event. Mrs. John Marsch's favored No Strings was second, Mrs. Albert Sabath's Alsab's Day finished in third position.

Black Tarquin, winner last year of the St. Leger Stakes in England, and second recently to Alycidon in the Ascot Gold Cup. Other U. S. stakes winners for *Rhodes Scholar are Post Graduate, Alworth, and Scholarship.

SHACKLETON, br. c., 1946

Pharos	Phalaris	Polymelus / Bromus
	Scapa Flow	Chaucer / Anchora
*RHODES SCHOLAR b. 1933	Buchan	Sunstar / Hamoaze
Book Law	Popingaol	Dark Ronald / Popinjay
*Sir Gallahad 3rd	*Teddy	Ajax / Rondeau
FLYING GAL b. 1927	Plucky Liege	Spearmint / Concertina
*Filante	Sardanapale	Prestige / Gemma
	High Flyer	Flying Fox / Altesse

Belair Stud, breeder and owner; James Fitzsimmons, trainer. Family No. 20.

Age	Starts	1st	2nd	3rd	Earned
2	8	1	1	1	$ 3,750
3	5	2	1	0	41,800
Totals	13	3	2	1	$45,550

FLYING GAL. 3 wins at 2, 3. Schuylerville S., Babylon H. 9 foals—

*JENNY LEE (General Lee). Unraced.
*BOSWELL (Bosworth). 3 wins at 2, 3, 4. Hurst Two-Year-Old S., St. Leger, Eclipse S. 2nd Jockey Club S., Lingfield Park Plate, Heathcote S., Victor Wild S. 3rd Arlington S., Great Yorkshire S., Dullingham S. Sire.
*GAINLY (Gainsborough). 2 wins at 2, 3. Doncaster Produce S., Park Hill S. Producer.
*HYPNOTIST 2nd (Hyperion). 3 wins at 3, 4. Derby Trial Sweepstakes, King Edward VII S. 2nd Criterion S., Great Yorkshire S. Sire.
PRECIPITOUS (Precipitation). 1 win at 3. Culford S.
LADY PILOT (*Isolater). Placed at 2.
SKYBORNE (*Isolater). Placed at 2, 3.
JACKIE COCHRAN (*Rhodes Scholar). Unplaced at 2.
SHACKLETON (*Rhodes Scholar). Stakes, above.

*FILANTE. Unraced. 18 foals—

FIL-DE-FER (*Wrack). Unplaced at 2, 3. Producer.
FILOMAR (*Omar Khayyam). Placed at 3. Producer.
FLIVVER (Jim Gaffney). Unplaced at 2. Dam of Canfli.
GAFFSMAN (Jim Gaffney). 22 wins, 2 through 6. Stakes winner of 22 races. $104,633. Sire.
FILEMAKER (*Ambassador 4th). 1 win at 4. Maturity S. Sire.
FRISIUS (*Star Hawk). 10 wins at 3, 4, 5. King Edward Gold Cup, Ontario Jockey Club H., Toronto Cup, Pimlico Spring H., Empire City H. Sire.
FLYING GAL (*Sir Gallahad 3rd). Above.
FOXY GAL (*Sir Gallahad 3rd). Unplaced at 2. Producer.
FRIENDLY GAL (*Sir Gallahad 3rd). 1 win at 2. Producer.
FLYING SPEAR (*Sir Gallahad 3rd). 7 wins at 3, 4, 6. Newmarket H.
FLYING SONG (*Sir Gallahad 3rd). 1 win at 2. Dam of Apache.
FRESH FOX (Gallant Fox). 6 wins at 3, 4, 5. Metropolitan H. in England.
FILIATION (Gallant Fox). Unraced.
CAUTELEUX (Gallant Fox). Unplaced at 2, 3.
FILON D'OR (*Sir Gallahad 3rd). Unraced. Dam of Thread o' Gold.
FENELON (*Sir Gallahad 3rd). 13 wins at 2, 3, 4. Endurance H., Empire City H., Brooklyn H., Merchants' and Citizens' H., Manhattan H., New York H., Travers S., Lawrence Realization S., Whitney S., Jockey Club Gold Cup. $152,545. Sire.
FILFLARE (Flares). Unplaced at 2, 3.
FIERY CROSS (Flares). Unraced.

HIGH FLYER. Unraced. 9 foals—

LE TEMERAIRE (Macdonald 2nd). Winner.
MOINA (St. Bris). Unraced.
ADINA (Verdun). Unraced.
MONTGOLFIER (Verdun). Unraced.
L'OISEAU DE FRANCE (Faucheur). Winner.
*FILANTE (Sardanapale). Above.
CYRUS (Sardanapale). Prix de Louveciennes, Prix Hermit, Prix Major Fridolin, Prix Marois, Grand Steeplechase d'Enghien.
POMONE 9th (Souvigny). Winner.
REINE DES PRES 5th (Blarney). Winner.

Two for Star Reward

EQUIPOISE MILE, Arlington Park, June 25. $25,000 added, 3-year-olds and upward, one mile. Time 1:35, track fast. Stakes division, $18,800, $5,000, $2,500, $1,250.

STAR REWARD, 116 (Dixiana) 1
COALTOWN, 132, c., 4, Bull Lea—Easy Lass, by *Blenheim 2nd (Calumet Farm) 2
CARRARA MARBLE, 112, c., 4, Coldstream—Georgia Marble, by *Royal Minstrel (Helen S. Reineman) 3

Others, With Pleasure 113, Free America 113, Eternal Reward 114, Volcanic 114, First Whirl 113. Calumet Farm entry, Coaltown and Free America; Helen S. Reineman entry, Carrara Marble and First Whirl. Winner: Charles T. Fisher, breeder; J. C. Hodgins, trainer; R. L. Baird, jockey.

GROSSE POINTE HANDICAP, Detroit, June 1, $7,500 added, 3-year-olds and upward, six furlongs. Time 1:10⅘, track fast. Stakes division, $5,235, $1,500, $750, $375.

STAR REWARD, 122 (Dixiana) 1
KING BAY, 104, h., 5, King Cole—Tacky Sue, by Hard Tack (B. J. Bax) 2
ETERNAL BOMB, 103, c., 4, Eternal Bull—War Party, by Man o' War (J. A. Kinard) 3

Other starter, Plumper 114. Winning jockey, Robert Lee Baird.

Star Reward, which had been third to Papa Redbird and Porter's Broom in the Curtain Up Handicap, first stakes on the Michigan Racing Association program, got into the winner's circle in the Grosse Pointe. It was his first stakes victory of the year. The Equipoise Mile was his second.

The Grosse Pointe winner was foaled at Charles T. Fisher's Dixiana Farm, Lexington, on April 24, 1944. He did not place in stakes at two, but won the Louisville Handicap at three. He also was second in the Derby Trial, the Francis S. Peabody Memorial, and the Keeneland Special. Last year he won the New Orleans, Clark, and Sheridan Handicaps, was second in the Arlington Handicap, and third in the Ben Ali, La Salle, Lincoln, and Whirlaway Handicaps and the Keeneland Special.

Far Star, dam of Star Reward, was one of the top 2-year-old fillies of 1933, even though Mata Hari was her stablemate. She saved the Arlington Futurity for Dixiana when Mata Hari failed to come through in the stretch.

Miss Jemima, dam of Far Star and granddam of Star Reward, was bred by the late Col. E. R. Bradley. She was a daughter of *Vaila, which Mr. Bradley had imported in 1915, and of Black Toney, the principal Bradley foundation sire. Miss Jemima was a top-class filly, good enough to attract notice at two, even against the competition of Man o' War. Though bred by Mr. Bradley, Miss Jemima raced for C. E. Rowe, and beat Bradley's Best Pal in the Flash Stakes, one of her most important victories. Throughout her breeding career she was owned by Dixiana. Far Star, bred by Dixiana, also reflects the Bradley influence—she is by *North Star 3rd, another Bradley foundation sire.

STAR REWARD, blk. c., 1944

REAPING REWARD br. 1934	*Sickle	Phalaris
		Selene
	Dustwhirl	Sweep
		Ormonda
FAR STAR ch. 1931	*North Star 3rd	Sunstar
		Angelic
	Miss Jemima	Black Toney
		*Vaila

Phalaris	Polymelus
	Bromus
Selene	Chaucer
	Serenissima
Sweep	Ben Brush
	Pink Domino
Ormonda	Superman
	Pr'cess Ormonde
Sunstar	Sundridge
	Doris
Angelic	St. Angelo
	Fota
Black Toney	Peter Pan
	Belgravia
*Vaila	Fariman
	Padilla

Charles T. Fisher, breeder; Dixiana, owner; J. C. Hodgins, trainer. Family No. 8.

STAR REWARD'S RACING RECORD

Age	Starts	1st	2nd	3rd	Earned
2	8	3	3	0	$ 6,740
3	11	6	4	0	39,600
4	17	4	1	7	74,075
5	4	2	0	2	25,535
Totals	40	15	8	9	$145,950

FAR STAR. 3 wins at 2. Debutante S., Arlington Futurity. 2nd Clipsetta S., Arlington Lassie S. 10 named foals—
STAR BOARDER (Sweep All). 17 wins, 2 through 5 and 7, 8, 11. Motor City H., Washington Park H. 3rd Col. Alger Memorial H., Frontier H., Cadillac H.
FIERY CRAGS (Torchilla). Unraced.
SARAN (Black Servant or *St. Germans). 13 wins at 2, 3, 4, 5.
FAR AHEAD (Head Play). Unraced.
STAR ACTRESS (Sweep All). 2 wins at 3, 4.
FAR SWEEP (Sweep All). 1 win at 2.
STAR HIT (Sweep All). 1 win at 2.
STAR REWARD (Reaping Reward). Stakes, above.
FLEETING STAR (Count Fleet). 1 win at 2. 2nd Ky. Jockey Club S. 3rd Breeders' Futurity.
SABAEAN (Challedon). 2-year-old of 1949.

MISS JEMIMA. 23 wins, 2 through 5. Flash S., Clipsetta S., East View Spring Trial S., Quick Step H. 11 foals—
DR. WASHINGTON (Cudgel). 5 wins at 2.
JEMIMA LEE (General Lee). Unplaced at 2, 3. Dam of Torchy.
ELEGY (In Memoriam). 14 wins, 2 through 5.
FAR STAR (*North Star 3rd). Above.
MISS TORO (Toro). 2 wins at 2, 3. Dam of Sirocco, Four Winds.
MISS PRUDENCE (Victorian). 5 wins at 2, 3, 4. 3rd Block Island Cl. S. Producer.
MANAGER MIKE (Victorian). 2 wins at 2. 3rd Moslem Temple S.

SIRES AND DAMS

The 1948 edition of *Thoroughbred Sires and Dams* will be ready for distribution this month. Latest reports from the bindery indicate that the buckram-bound copies will be ready about July 8, and those bound in leather will be finished by July 15.

THE BLOOD-HORSE, publisher of this annual book, has as its aim the distribution of *Thoroughbred Sires and Dams* before the Keeneland Summer Sales. However, war-time and post-war production difficulties have interfered, with the result that it has been seven years since the book was ready by sales time. Also, the increase in the number of horses racing each year has made compilation of material a longer and more difficult task. In the last seven years, the number of starters has increased 48 per cent and the number of sires and dams listed in the book has increased 47 per cent.

In the 1948 edition, a book of 856 pages, the records of 11,540 broodmares and 2,450 sires are presented. In the 1941 edition, the totals were 7,980 broodmares and 1,551 sires. Blood-Horse subscribers who are not acquainted with this publication, which has become increasingly popular with breeders, stable owners, and others, may obtain sample pages from the book, without charge, by writing THE BLOOD-HORSE, P.O. Box 1520, Lexington. All copies of the first six volumes in this annual series have been sold. A few copies of 1946 and a fair supply of 1947 still are available.

KING'S HEIR (*North Star 3rd). 6 wins at 2, 3. Hopeful S. 2nd Ponchartrain S. 3rd Col. Alger Mem. H.
DARK BEAUTY (Sweep All). 2 wins at 2. Producer.
RADIOGRAM (High Time). 2 wins at 2. 2nd in St. Clair S.
HAPPY FACTOR (Benefactor). 1 win at 3.
*VAILA. 1 win at 2. Moulton S. 9 foals—
MISS JEMIMA (Black Toney). Above.
BANKER BROWN (Helmet). 22 wins, 2 through 9.
BLOSSOM TIME (*North Star 3rd). 5 wins at 2, 3. Pimlico Futurity. Dam of Blue Larkspur.
BEFUDDLE (Black Toney). 4 wins at 2, 3. Latonia Oaks, Schuylerville S.
BROADWAY JONES (Black Toney). 11 wins, 2 through 5. Latonia Derby, Dade Memorial H. Sire.
BEELZEBUB (Black Servant). 8 wins, 2 through 6. Stakes winner over the jumps.
BLIND DATE (Black Toney). Unraced. Producer.
BOILERMAKER (Bubbling Over). 2 wins at 3. 3rd San Diego H. Sire.
BRIDAL COLORS (Black Toney). Unraced. Dam of Relic.

Colonel Mike Collects

SHEVLIN STAKES. Aqueduct, June 15. $20,000 added, 3-year-olds, $1\frac{1}{16}$ miles. Time 1:48⅘, track fast. Stakes division, $15,650, $4,000, $2,000, $1,000.

COLONEL MIKE, 113 (Eugene Jacobs) 1
ONE HITTER, 112, c., Shut Out—Bold Anna, by Bold Venture (Greentree Stable) 2
BLUE HILLS, 112, g., Blue Larkspur—Chicotta, by *Chicle (Brookmeade Stable) 3

Others, Count-A-Bit 113, Blue Lancer 120, Epic 120, Ourquest 112, Halt 123, Danherst 112, Eddie Arcaro, winning jockey.

Colonel Mike was foaled March 21, 1946, at Mrs. George L. Harrison's Blue Ridge Farm, Upperville, Va. He was sold in the Blue Ridge consignment at the 1947 Saratoga Sales to Clarence Retzky for $4,500. He raced for Mr. Retzky until November 4, 1948, when he was claimed for $5,000 by I. Tuzenew at the Empire City-at-Jamaica meeting. His next start was at Jamaica under the ownership of Mrs. Irma Tuzenew, on November 13. He was entered to be claimed for $7,500 and was taken by Eugene Jacobs, his present owner and trainer.

The son of *Heliopolis this spring developed into a very good colt, though he spent a good part of the time chasing after some better ones. He was third to Reveille in the Everglades Hand-

(Continued on page 44)

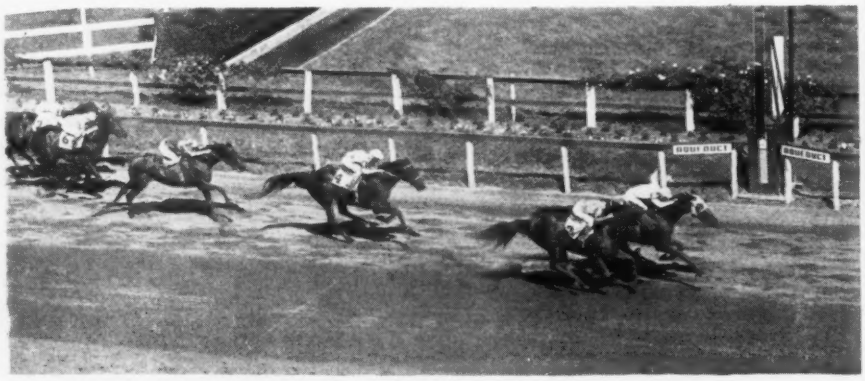

AFTER some creditable races which took him short of the winners circle, Eugene Jacob's Colonel Mike won the Shevlin Stakes, his most important victory. One Hitter was second, Blue Hills third. First money was $15,650.

CALIFORNIA, by Robert Hebert

Wendell the Watchful Cassidy; The Cornell Cheering Society

LOS ANGELES

Like all Gaul, race track stewards are divided into three groups. In two of the groups, it seems, are most of the stewards who officiate at our California courses. The other group is occupied by Wendell Cassidy, presiding steward and head of the racing department at Hollywood Park. The man is in pretty much of a class by himself, it says here.

He and his associates, and especially Jim Tunney, have been doing an outstanding job this season, and a few notes on Cassidy are in order. His approach to racing is refreshing in that he is not concerned whether the association handles $10,000,000 or 10 cents. His last thought in the world is whether Wendell Cassidy, able to please the powers that be, will be back on the job next year. He is utterly firm, absolutely fair, and his only concern is that we have good, clean racing. In Cassidy's book something is either right or wrong, and nothing else. There is no compromise, or no overlooking a rough, careless ride on the chance that the jockey probably made an unfortunate mistake and will do better next time.

During the first 30 days of racing at Hollywood Park, Cassidy has suspended or fined 20 jockeys, and it isn't because the riding has been rougher here than at other California tracks. It is simply because he will not tolerate riding that other stewards accept as commonplace. As a matter of fact, if other stewards were as vigilant, such drastic actions would not be necessary now. But jockeys are people, and they are going to get away with everything they can. They've ben getting away with rough riding at other tracks, but are learning the hard way that it can't happen at Hollywood Park.

There is no point in reviewing the lengthy list of suspensions and fines Cassidy has dealt out since the start of the season. The important thing is that the jockeys, who suffer the most, have not raised one murmur of protest. Each time a rider fractures a rule, he is called in, explained the seriousness of the offense and, in most cases, shown movies of the race. Cassidy then gives him three days to think it over. The three-day suspensions are popular (if that is the word) even with the riders and Bert Thompson, western representative of the Jockeys' Guild. In three days, a rider will not lose his form or his zest for the sport, nor will he feel the stewards are unduly severe and have it "in" for him.

This reporter has known stewards whose main interest in the afternoons was the changing lights on the tote board. Margins of their programs were always well filled with notes on the amount of money handled on each race. Some years ago at Hollywood Park there was a 9-year-old plater that went to the post the favorite in each one of his 10 or 12 starts that season. "He's been a good horse for us," one of the stewards exclaimed. "The people always bet on him." The horse won once or twice and his performances were always consistent, but that was incidental.

Cassidy rarely looks at the tote board, figuring that end of the operation concerns the management and not him. He would (and has) just as quickly scratch a 3 to 5 favorite on the way to the post as a 30 to 1 shot. One afternoon an official in the operations department asked him if he did not think it a smart idea to delay the first post five or ten minutes, on the theory that a few more customers might drift in to swell the mutuel pool. Cassidy's answer was that he was supervising the racing, and that if he started thinking in terms of dollars and cents to the management he would be no good as a steward.

For the last few weeks Wendell has been engaged in a cross-country feud with his brother, Marshall Cassidy, steward representing The Jockey Club, over the disqualification rule that is in force at all New York tracks. Wendell terms the New York rule obviously unfair and completely ridiculous. There have been several disqualifications here this season, and in each case the foul has concerned only two horses. To place one of them last, as officials in New York must do, would seem an easy way to provoke a riot. Wendell calls the New York rule a "lazy man's way" of disposing of a problem.

For a long time this reporter has believed that California is in need of new officials. Certainly Wendell Cassidy is the finest we have had in all the years this reporter can remember, and Tunney is rapidly developing into a top official. In his racing department are two young men who have all the qualifications of making excellent stewards. They are Norman Stevens, head of the Performance Observers Department and a patrol judge, and Alfred Shelhamer, also a member of the PAD and a patrol judge. All they need is the chance in the steward's stand, and it is pretty likely they will get it one of these days.

RAH! RAH! RAH! Reggie Cornell, who is not quite 27, fat, and looks—no matter what time of day you meet him—as though he just woke up, has most of the rival trainers out this way running

WENDELL CASSIDY
. . . no lazy disqualifications . . .

for cover. Actually, Cornell is as wide awake a young man as you will ever meet. In 30 days of racing he has saddled 12 winners and is breathing down the coat collar of Willie Molter, who has twice as many horses in his barn. He trains a public stable, and the Cornell Alumni Association, as his patrons have become known, all elbowed into the winner's circle the day that Reggie saddled Prince Abbey to take the $25,000 Haggin Stakes.

Apparently you will be hearing a lot about Cornell, so here are a few background notes on the gentleman. He was born in Oakville, Ontario, Canada, left home when he was 14 years old, walked hots and worked as a groom at the Stamford Park track. When Reggie's bankroll grew to $300 he invested it in the mare Septime, with another $300 due when, as and if she won. Well, she won her first out for Cornell, and went on to earn almost $6,000. When he was only 17, Reggie was granted his first trainer's license in Canada, and handled a division of the Boone-Hall Stable for Horatio Luro.

(Continued on page 42)

THINGS and PEOPLE

‡ Born to Mr. and Mrs. William Logan, at Lexington, a daughter, on June 19. Mrs. Logan formerly was a member of the Blood-Horse editorial staff.

‡ Shackleton's trophy in the Dwyer Stakes was a replica of the Doncaster Cup of 1785. The original was acquired by the Aqueduct management through the dispersal of an English estate. First owner to win the cup three times gets permanent possession of the original.

‡ Outdoor boxing shows will be held at Bay Meadows when the present improvement program is completed. At least two major bouts a year are contemplated.

‡ At the dispersal of Robert H. Schlesinger's herd of Aberdeen-Angus cattle at Ellerslie Farm, in Virginia, on June 16-17, a total of more than $450,000 was obtained for 319 head. The average of $1,447 was reported to be the highest ever obtained at a beef cattle dispersal. Prince Sunbeam 249th, the 1948 international grand champion, brought $51,000, top auction price for an Angus bull.

‡ The July issue of the *American Magazine* contains an article on race horses called *Headaches on the Hoof*. Written by Don Eddy, it deals with some of the ups and downs of breeding and racing Thoroughbreds, is illustrated with color photos of Challedon, Stymie, Striking, and Trainer Sunny Jim Fitzsimmons.

‡ Gwynn Wilson, general manager of the Los Angeles Turf Club (Santa Anita Park), has been elected president of the General Alumni Association of the University of Southern California.

‡ When horses are shipped to Detroit for stakes engagements, their trainers, riders, and grooms receive complimentary licenses from the Michigan Racing Commission. Frederick E. Harris, the Michigan commissioner, authorized the policy as a good will builder.

‡ Fans who lost a dollar or two at Narragansett Park last Saturday might have surmised they were being hit harder than usual. For to every parked car bearing a Rhode Island license plate, there was attached a request for a pint of blood. The appeal was from the Rhode Island Department of American Legion veterans with the co-operation of the Narragansett Park Racing Association. The goal is to secure a pint of blood from each of 132,000 veterans to establish a blood bank for veterans, their wives and their children.

‡ The Belgian-bred *Bayeux, which shipped very poorly last fall when sent here for the Empire Gold Cup, won his first U. S. victory at Delaware Park on June 25. After the Gold Cup, in which he was left at the post, he was returned to Belgium, later was bought by C. Mahlon Kline, who brought him back to this country. Morris Dixon trains him. His Delaware Park victory was an easy five-length triumph at nine furlongs.

THE DONCASTER CUP
. . . since 1785 . . .

‡ Eddie Arcaro has been elected president and Ted Atkinson vice-president of the eastern division of the Jockeys' Guild.

‡ Two 4-year-old fillies finished in a dead heat for first in the seventh race at Narragansett Park on June 24. Both of them, Brassy Lie and Farm Maid, are by Milkman.

‡ Frank D. (Dooley) Adams got his 100th winner at Aqueduct on June 27 when he rode Timber Tourist to victory in the steeplechase event. The margin was an emphatic 12 lengths.

‡ At Lexington last week Gus (Hook) Owens, secretary of the Thoroughbred Club of America and office manager for the Hagyard and Hagyard veterinary firm, tried to beg out of going to the Paris, Ky., horse show because he had no money in his pocket. His colleague, "Doctor" Harry Schafer, insisted on lending him some money. At the show, Mr. Owens used the Schafer loan to buy some chances on a car that was being raffled off. He won it, promptly sold it to Mr. Schafer.

SALES

Western Owners To Sell 164 Head

Fifty-five California breeders have consigned 164 yearlings to the annual California Thoroughbred Breeders Association summer sale to be held at Hollywood Park on the nights of July 18, 19, and 20.

James Jackson, association manager, said that 55 head will be sold on each of the first two nights, and 54 on the last night. Charles Adams will be the auctioneer.

Consignors and the number of horses to be sold by them are as follows:

Monday night, July 18

George J. Stempel 6, Mr. and Mrs. C. R. Armstrong Sr. 2, John L. Barnes 1, Mary Rand Birch 4, John E. Carroll 6, California Polytechnic Foundation 2, Carleton F. Burke 1, H. T. Schaps and R. J. Walker 1, Steve Salatich 1, Mr. and Mrs. C. E. Mounts 2, Ralph Taylor 2, Jack Cartwright 1, L. F. Brogan 3, Luke and Sneed 2, D. J. Davis 7, Erik Krag 5, Mr. and Mrs. C. D. Hughen 3, Peter McBean 1, Marten Zalud 5.

Tuesday night, July 19

C. A. Steves 2, C. S. Howard 9, James L. Walker 1, Archie Sneed 7, George Bassett Jr. 2, Wallace F. Zager 3, Albert Yank 1, George T. Hines 1, S. Goldband 4, Thomas C. Dante 2, George Brent 10, Dale A. Seitz 2, Richard Magee 1, W. J. Mack 4, J. H. Sotow 2, Leonard V. Keller 1, Charles Valois 2.

Wednesday night, July 20

Mr. and Mrs. Homer Farra 1, Mrs. Rae Buffington 1, Chester L. Wilson 11, Walter J. Thomson 5, Dale Hector 1, H. Kaplan 1, Dr. F. P. Miller 3, G. M. Bucknam 3, Mrs. Griselda M. Bennett 5, Alan G. Patee 1, William W. Serrano 2, John J. Elmore 4, John C. Garrison 1, Dr. and Mrs. A. K. Jensen and G. M. Elmore 3, Joseph W. Turner 4, George N. Williamson 1, Baker and Ward 4, J. H. Ryan 3.

Rocky Mountain Sales

First annual auction by the Rocky Mountain Thoroughbred Sales Company has been set for September 12, at the Broadmoor Hotel, Colorado Springs, Colo. Details of the vendue will be announced later.

(Continued on page 42)

SALES DATES

July 5	W. E. Boeing Dispersal, San Gabriel, Calif.
July 18-20	California Thoroughbred Breeders Association yearling sale, Hollywood Park.
July 25-28	Keeneland Summer Sales (afternoons and nights).
July 26-28	Tattersalls Sales, Lexington (mornings).
Aug. 9-20	Saratoga Sales.
Sept. 12	Rocky Mountain Sales, Colorado Springs.

We see in the papers—

Lextown won the Glencoe Purse all the way at Arlington Park by 5½ lengths. The son of Littletown had previously won the Peabody Memorial Stakes.

Lextown's yearling brother will be sold at Keeneland. The son of Littletown—Lady Rosemond (a 100% producer) is one of six yearling colts to be sold by Hurstland Farm. His picture is below.

Meadors Photo

Hurstland Farm has bred numerous top stakes winners, has raised many for others. On June 25 Hurstland Farm-bred Winter Wheat won the Mary Dyer Stakes at Narragansett, earlier in the month she set a new track record for six furlongs at Delaware Park.

Hurstland Farm yearlings will be sold at the Keeneland Summer Sales on Tuesday night, July 26. They are sons of Questionnaire, Littletown, Sir Damion, and *Pharamond II.

Charles Nuckols and Sons'

HURSTLAND FARM

Midway, Kentucky

Phones 2001; 2654.

THE LEADERS

Leaders in average earnings per starter per year, on the basis of complete records from 1940 through 1948, are given below. Along with the index is given the accumulated number of year-starters. The larger the number of starters, the more difficult it is for a sire to maintain a high ranking. This is in contrast to the ordinary statistics giving gross totals, in which it is easier for a sire to make an impressive showing if he has many offspring racing. Sires with fewer than 25 year-starters are omitted.

Sire	*Year-Starters*	*Index*	*Sire*	*Year-Starters*	*Index*
Requested	30	7.557	Battleship	63	2.408
Equestrian	93	5.213	Espino	130	2.405
*Alibhai	120	5.123	Fighting Fox	138	2.365
Bull Lea	296	5.105	Blue Larkspur	462	2.293
Equipoise	178	4.563	Eight Thirty	130	2.277
*Mahmoud	259	3.793	Unbreakable	137	2.272
War Admiral	224	3.736	*Challenger 2nd	645	2.261
*Heliopolis	165	3.674	Hash	139	2.226
Bimelech	167	3.491	He Did	122	2.224
Amphitheatre	30	3.242	War Relic	31	2.164
*Blenheim 2nd	546	3.164	*Piping Rock	25	2.105
*Beau Pere	190	3.004	*St. Germans	244	2.089
Our Boots	37	2.941	Case Ace	254	2.064
Roman	124	2.713	*Sir Gallahad 3rd	582	2.024
Whirlaway	54	2.661	*Chrysler 2nd	98	1.974
Challedon	92	2.602	Only One	125	1.950
Snark	116	2.595	Discovery	509	1.942
*Bull Dog	730	2.467	Coldstream	169	1.925
Menow	323	2.448	Pilate	657	1.917
Questionnaire	485	2.414	Reaping Reward	405	1.904
			Boojum	57	1.902

REQUESTED

More than 7½ times the average.

Average-Earnings Index of Sires in 1948: Continued

by J. A. Estes

The fourth installment of the alphabetical list showing the average-earnings index of sires in 1948 is given below. The index shows proportion of success to opportunity, somewhat like batting averages in baseball.

The average earnings of all horses which raced in North America in 1948 were $2,689. The index figure indicates what proportion of this average was won by the get of each sire. Eight Thirty's index of 2.256, for instance, indicates that the offspring of this sire earned about 2¼ times the general average, or $6,068 per starter as compared with the general average of $2,689 per starter.

The index is computed here by dividing the actual earnings by 2,689, then dividing the result (adjustment) by the number of starters. These figures cover only 1948 racing. The accompanying exhibits are based on over-all records since 1940.

Sire, year foaled	Starters	Wnrs.	Earnings	Adjustment	Index
Don Diego, 1924	6	3	2,286	.850	.142
Don Leon, 1928	17	10	23,830	8.862	.521
*Don Mike, 1934	12	7	20,145	7.492	.624
*Donnacona, 1917	4	1	1,875	.697	.174
Donnay, 1926	1	0	------	----	.000
Don Tasker, 1929	1	0	15	.006	.006
Don War, 1940	2	0	------	----	.000
Double Bed, 1917 (Eng.)	1	1	100	.037	.037
Double Header, 1937	3	1	1,130	.420	.140
Double Heart, 1926	13	7	18,665	6.941	.534
Double Scotch, 1934	31	18	64,935	24.148	.779
Doublrab, 1938	2	2	18,940	7.044	3.522
Down Under, 1933	6	3	2,655	.987	.165
Drastic Nation, 1935	1	0	------	----	.000
Draymont, 1925	3	1	2,185	.813	.271
Dress Parade, 1923	11	4	10,680	3.972	.361
Drug Clerk, 1935	1	0	------	----	.000
Drypool, 1937	1	0	250	.093	.093
Duel, 1934	5	3	12,105	4.502	.900
Duelist, 1924	2	1	1,820	.677	.336
Due North, 1938	3	1	1,269	.472	.157
Dumpy, 1924	1	1	1,235	.459	.459
Dunlin, 1920	16	7	44,128	16.411	1.026
Duraznito, 1928 (S. A.)	1	0	105	.039	.039
Dusky Prince, 1933	4	2	5,705	2.122	.531
Dusky Son, 1940	1	0	------	----	.000
Dust By, 1940	8	3	21,800	8.107	1.013
Dusty Trail, 1937	1	0	1,185	.441	.441
Dutch, 1932	7	3	3,154	1.173	.168
Duto, 1927	4	1	478	.178	.045
Dyak, 1929	3	0	320	.119	.040
Eagle Pass, 1934	2	2	1,575	.586	.293
Early Settler, 1934	3	1	650	.242	.081
Early Warrior, 1938	1	0	697	.259	.259
Earnest C., 1939	5	3	1,779	.662	.132
Easter Bells, 1920	4	0	690	.257	.064
Easter Lance, 1931	2	1	1,432	.533	.267
Easter Martin, 1931	1	1	342	.127	.127
Easter Monday, 1935	1	1	570	.212	.212
*Easton, 1931	52	20	175,280	65.385	1.257
Eastport, 1934	17	10	38,820	14.437	.849
*East Side 2nd, 1939	5	3	22,945	8.533	1.707
Easy Mon, 1936	52	30	214,115	79.626	1.531
Ebony Boy, 1935	1	0	------	----	.000
Economic, 1929	28	16	76,290	28.371	1.013
Ed Crump, 1912	1	0	75	.028	.028
Eddy Lee, 1931	1	0	------	----	.000
Edification, 1934	6	3	5,040	1.874	.312
Eight Thirty, 1936	57	39	345,860	128.620	2.256
El Agila, 1934	1	0	------	----	.000
Elector, 1922	1	0	------	----	.000
El Greco, 1934 (Italy)	1	1	7,200	2.678	2.678
El Polar, 1930	5	3	4,080	1.517	.303
El Toro, 1929	2	0	------	----	.000
Embargo, 1923 (Eng.)	2	2	24,584	9.142	4.571
Embassys Boy, 1932	3	2	5,865	2.181	.727
Embrujo, 1936 (S. A.)	3	0	2,170	.807	.269
Emileo, 1933	11	5	17,330	6.445	.586
Emissary, 1922	2	2	4,956	1.843	.922
Endy, 1937	4	4	26,675	9.920	2.480

8 yearlings from stakes producing dams . . . another from a stakes winner . . .

These 14 yearlings have been raised by the most up-to-date scientific and practical methods, on 750 acres of fertile land.

TIME: Monday Afternoon, July 25.

PLACE: Keeneland.

SUBJECT: Auctioning of 14 Stoner Creek Yearlings.

All of the 14 are by sires of stakes winners —*Mahmoud, *Blenheim II, Count Fleet, *Beau Pere, *Heliopolis, Fighting Fox, Shut Out, and Reigh Count.

Seven $100,000 winners have been reared at Stoner Creek within the last 10 years.

Sire, year foaled	Starters	Wnrs.	Earnings	Adjustment	Index
Energy, 1921	6	4	13,340	4.961	.827
English Knight, 1929	3	1	575	.214	.071
Enoch, 1926	7	5	15,347	5.707	.815
Epatant, 1937	3	1	1,210	.450	.150
Ephesian, 1925	1	1	122	.045	.045
Epicurus, 1932	1	1	1,360	.506	.506
Epithet, 1928	43	30	109,255	40.630	.945
Equator, 1938	3	2	7,785	2.895	.965
Equestrian, 1936	26	18	215,452	80.123	3.082
Equifox, 1937	4	2	2,700	1.004	.251
Equiplay, 1939	3	1	2,247	.836	.279
Equipoise, 1928	4	4	22,042	8.197	2.049
Equistone, 1937	16	8	36,360	13.522	.845
Ernie Holst, 1938	3	1	3,400	1.264	.421
Escalante, 1935	1	0	------	----	.000
Espino, 1923	6	4	13,868	5.157	.860
Etbartonson, 1937	1	1	1,195	.444	.444
Etcetera, 1929	13	4	8,283	3.080	.237
Eternal, 1916	1	0	50	.019	.019
Eternal Bull, 1939	41	24	196,567	73.100	1.783
Etoile de Lyons, 1938 (Eng.)	1	0	3,625	1.348	1.348
Even Stephen, 1930	2	0	85	.032	.016
Ever, 1929	1	1	850	.316	.316
Ever Bubbling, 1928	17	9	20,806	7.737	.455
Exalt, 1928	1	0	85	.032	.032
Excavation, 1929	1	1	1,585	.589	.589
Exceptional, 1939	2	0	------	----	.000
Excite, 1933	5	4	12,386	4,606	.921
Exhibit, 1932	13	9	31,309	11.643	.896
*Fairaris, 1939	7	5	17,530	6.519	.931
Fair Ball, 1925	7	4	10,660	3.964	.566
Fair Copy, 1934 (Fr.)	1	0	------	----	.000
Fairford, 1934 (Ire.)	1	1	1,985	.738	.738
Fair Gain, 1917	4	1	1,715	.638	.160
Fairhaven, 1932 (Eng.)	2	1	4,950	1.841	.921
Fair Master, 1938	2	1	5,954	2.211	1.106
*Fairmond, 1938	15	9	41,707	15.510	1.034
Fair Rochester, 1930	7	2	1,235	.459	.066
Fairstone, 1936 (Eng.)	1	0	235	.087	.087
Fair Trial, 1932 (Eng.)	6	6	183,564	68.265	11.378
Fair Warrior, 1940	1	0	------	----	.000
Fairway, 1925 (Eng.)	3	1	3,330	1.238	.413
Fair Wind, 1923	4	2	3,457	1.286	.322
Fairy Manah, 1939	1	1	1,380	.513	.513
Fairy Manburst, 1940	2	1	56,745	21.103	10.552
*Fanar, 1931	18	7	33,375	12.412	.690
Fan Dandy, 1937	5	2	4,225	1.571	.314
Far Above, 1940	1	0	------	----	.000
Farm Bill, 1936	1	0	------	----	.000
*Faru, 1933	6	4	5,895	2.192	.365
*Fasching, 1925	1	0	------	----	.000
Fast Flight, 1936	2	0	40	.015	.008
Faychance, 1933	2	0	------	----	.000
Felicitation, 1930 (Eng.)	2	1	8,250	3.068	1.534
Fellowship, 1940	4	4	17,275	6.424	1.606
Felstead, 1925 (Eng.)	1	0	------	----	.000
Fenelon, 1937	29	8	41,345	15.376	.530
Fertidy, 1938	1	0	------	----	.000
Fervor, 1928	9	4	6,692	2.489	.277
Festival, 1923	1	0	------	----	.000
Feudal Times, 1929	3	2	1,646	.612	.204
*Fiat Lux, 1935	7	5	3,243	1.206	.172
Field Marshal, 1925	5	3	10,388	3.863	.773
Field Trial, 1932 (Eng.)	1	0	20	.007	.007
Figaro, 1936	2	0	75	.028	.014
Fighting Fox, 1935	44	28	167,750	62.384	1.418
Filemaker, 1924	3	1	745	.277	.092
*Filisteo, 1934	14	9	33,975	12.635	.903
Final Appeal, 1934	11	3	16,450	6.118	.556
*Fine Manners, 1924	1	1	680	.253	.253
Fire Line, 1926	9	8	8,552	3.180	.353
Firethorn, 1932	52	32	184,365	68.563	1.319
Firmament, 1924 (S. A.)	1	0	------	----	.000
*Firozepore, 1934	27	14	52,730	19 610	.726
First Chance, 1927	2	2	3,300	1.227	.614
First Finish, 1936	5	2	2,785	1.036	.207
First Flag, 1931	2	1	6,850	2.547	1.274
Fitzgibbon, 1919	5	3	22,005	8.183	1.637
Flag Day, 1926	1	1	1,500	.558	.558
Flag Pole, 1929	28	12	29,767	11.070	.395
Flagstone, 1928	3	1	2,075	.772	.257
Flamenco, 1931 (Eng.)	1	1	8,637	3.212	3.212
Flamingo, 1925 (Eng.)	1	0	------	----	.000
Flares, 1933	57	31	161,409	60.026	1.053

Successful Sires of Recent Years

The following list includes a considerable number of sires whose over-all records since 1940 show earnings at least 1.2 times the average expectancy. The figure immediately following the name of the sire indicates the number of years his get have raced, through 1948. A dagger (†) after this figure indicates that the sire had offspring racing before 1940 and that the earlier portion of his record is not accounted for here. Horses with very few starters have been omitted.

*Alibhai, 5	5.123
Alsab, 1	6.462
*Ambrose Light, 2	2.055
Amphitheatre, 3	3.242
Andy K., 4	1.269
Ariel, 9†	1.406
*Bahram, 9	1.854
Balladier, 9	1.650
Battleship, 7	2.408
*Beau Pere, 6	3.004
Benefactor, 6	1.442
Big Pebble, 4	1.300
Bimelech, 5	3.491
*Blenheim 2d, 9	3.164
Blue Larkspur, 9†	2.293
Bold Venture, 9	1.845
Boojum, 9†	1.902
*Boswell, 7	1.378
Brazado, 5	1.718
*Brown King, 5	1.479
Bull Lea, 6	5.105
Can't Wait, 3	1.552
Case Ace, 8	2.064
*Castel Fusano, 7	1.784
Challedon, 3	2.602
*Challenger 2nd, 9†	2.261
Chance Play, 9†	1.454
Chance Shot, 9†	1.714
Charing Cross, 8	1.269
*Chrysler 2nd, 5	1.974
*Cohort, 9†	1.304
Coldstream, 9	1.925
Count Fleet, 1	2.849
Deliberator, 7	1.502
Discovery, 9	1.942
*Easton, 9	1.473
Easy Mon, 4	1.594
Eight Thirty, 4	2.277
Equestrian, 6	5.213
Equipoise, 9†	4.563
Espino, 9†	2.405
Eternal Bull, 3	1.460
Fighting Fox, 5	2.365
Firethorn, 8	1.247
Flares, 7	1.255
Flint Shot, 7	1.210
Good Goods, 8	1.518
Grand Slam, 7	1.607
*Hairan, 8	1.322
Halcyon, 9†	1.593
*Halcyon Gift, 4	1.294
Haltal, 3	1.273
*Happy Argo, 9†	1.641
Hard Tack, 9†	1.416
Hash, 4	2.226
Head Play, 9†	1.260
He Did, 5	2.224
*Heliopolis, 5	3.674
*Hyperionion, 1	1.340
Jack High, 9†	1.636
Jamestown, 9†	1.368
Johnstown, 6	1.322
King Cole, 4	1.341
Knave High, 8	1.631
Ladysman, 9	1.490
Lovely Night, 3	1.369
Maeda, 4	1.700
*Mahmoud, 9	3.793
*Man O'Night, 9†	1.233
Man o' War, 9†	1.383
Menow, 7	2.448
Milkman, 9†	1.457
Nedayr, 4	1.382
Neddie, 9†	1.351
Occupation, 1	2.620
Okapi, 9†	1.253
Omaha, 8	1.224
Only One, 8	1.959
Our Boots, 2	2.911
Pass Out, 3	1.399
Peace Chance, 9†	1.413
Petrose, 8	1.222
*Pharamond 2nd, 9†	1.787
Pilate, 9†	1.917
*Piping Rock, 3	2.105
Pompey, 9†	1.503
*Quatre Bras 2nd, 9†	1.264
Questionnaire, 9†	2.414
Ramillies, 1	2.715
Reaping Reward, 7	1.904
Reigh Count, 9†	1.655
Requested, 2	7.557
Roman, 4	2.713
Rosemont, 8	1.331
*St. Germans, 9†	2.089
Seabiscuit, 7	1.499
Selalbeda, 4	1.217
Shut Out, 1	1.884
*Sickle, 9†	1.845
Silver Horde, 6	1.459
Sir Damion, 6	1.575
*Sir Gallahad 3rd, 9†	2.024
Sir Lancelot, 3	1.660
Sky Raider, 4	1.400
Snark, 7	2.595
Stagehand, 5	1.206
Stimulus, 9†	1.371
*Strolling Player, 9†	1.480
Sun Again, 1	2.683
Sun Teddy, 8	1.513
Sweep All, 9†	1.261
Sweep Like, 7	1.461
Swing and Sway, 3	1.320
Teddy's Comet, 7	1.239
Teddy Wrack, 4	1.807
The Porter, 9†	1.742
Third Degree, 3	1.313
Tiger, 5	1.321
*Tourist 2nd, 9	1.381
Trace Call, 9†	1.459
Unbreakable, 6	2.272
Valdina Orphan, 2	1.444
War Admiral, 6	3.736
War Dog, 3	1.360
War Glory, 8	1.516
War Relic, 2	2.164
Whirlaway, 2	2.661
Wise Counsellor, 9†	1.233
Zacaweista, 9†	1.337

Miss Mildred Woolwine

Will Sell at

Keeneland Sales

Tuesday Night

JULY 26

Ace Admiral's half-brother by Bull Lea

and

B. f. by Whirlaway

—Bostoff, by Bostonian

This is a grand filly by Whirlaway, whose daughters won or placed in nearly every one of America's leading filly and mare races. Bostoff, the dam of this bay filly, was a winner, ran third in the Delaware Oaks. She has produced the winner Miss Galbuc. Bostoff is out of a half-sister to the stakes winners Recreation, Clock Tower, Gusto, and One Hour, the dam of Hoop Jr., Split Second, Magic Hour—all winners of classic stakes—and Sir Jeffrey and the stakes placer Morning, dam of the stakes winners Good Morning and Favorito, etc.

HIP NO. 163

Ace Admiral, sold by Miss Mildred Woolwine in the 1947 Keeneland Sales, is represented by this half-brother, by Bull Lea. Ace Admiral won $185,085, including the Travers S., Santa Anita Maturity, Lawrence Realization, Argonaut H., etc. This brown colt is out of War Flower, a daughter of Man o' War. She is also dam of the winner Feudal King.

War Flower is sister to the dam of the stakes winners Rampart ($182,290) and Noble Hero ($56,065). The 3rd dam produced three stakes winners, her other daughters produced many stakes winners.

HIP NO. 206

Ace Admiral won the Inglewood Handicap on June 25.

May be inspected at Keeneland in Barn B

MR. BUSHER

Property of Maine Chance Farm

Applications are now being received for Mr. Busher for the 1950 season. He will be limited to a relatively small number of mares. Address all communications to:

Leslie Combs II

IRON WORKS PIKE

Mr. Busher Will Enter the Stud for Season of 1950

Ch. 1946	War Admiral	Man o' War	Fair Play
			Mahubah
		Brushup	Sweep
			Annette K.
	Baby League	Bubbling Over	*North Star III
			Beaming Beauty
		*La Troienne	*Teddy
			Helene de Troie

Fair Play	Hastings		
	*Fairy Gold		
Mahubah	*Rock Sand		
	*Merry Token		
Sweep	Ben Brush		
	Pink Domino		
Annette K.	Harry of Hereford		
	*Bathing Girl		
*North Star III	Sunstar		
	Angelic		
Beaming Beauty	Sweep		
	Bellisario		
*Teddy	Ajax		
	Rondeau		
Helene de Troie	Helicon		
	Lady of Pedigree		

MR. BUSHER, now at Spendthrift Farm, brings to American breeders a combination of bloodlines that had already produced one of our great horses (the mare Busher), and a 2-year-old of considerable stature (Mr. Busher).

Mr. Busher won his first start, down the Widener Chute at Belmont Park, by six lengths in :57⅕ for five furlongs. A week later he won the National Stallion Stakes by two lengths in :57⅖, the second and third horses getting five pounds. His third start was in the Arlington Park Futurity in which he met Olympia and Ocean Drive, also Provocative and Ol' Skipper, etc. Mr. Busher broke fourth, picked up Ol' Skipper, then Provocative, and caught Olympia in the stretch to win by 1½ lengths in 1:11. Mr. Busher's fourth start saw him cut himself badly at the start and he finished last. He raced no more. His three wins earned him $83,825.

A son of War Admiral and Baby League, Mr. Busher is full-brother to 1945's leading 3-year-old and Horse-of-the-Year, Busher. Baby League was a daughter of Bubbling Over and *La Troienne, a daughter of *Teddy. The latter mare is one of the most remarkable in recent American breeding history. She produced Bimelech (leading 2-year-old and 3-year-old of his year), Black Helen (leading 3-year-old filly of her year), the Selima winner Big Hurry and dam of Bridal Flower and Be Fearless, the Selima winner Bee Ann Mac, and Biologist, a stakes winner.

Spendthrift Farm

LEXINGTON, KY.

MYRTLE CHARM . .

FOALED

at Spendthrift

RAIS

by

The only yearlings from the Myrtlewood family to be sold at Keeneland are the four in the Spendthrift Farm consignment. There is a bay colt by Bull Lea—Crepe Myrtle, by Equipoise (therefore, a half-brother to Myrtle Charm), a brown colt by Bimelech—Gallawood, by *Sir Gallahad III (the next dam is Myrtlewood), a bay colt by Requested—Spring Beauty (given 107 lbs. in the Experimental Handicap), by *Sir Gallahad III, and a bay colt by Requested—Local Color, a half-sister to Myrtle Charm.

Leslie Com

B. c. by Bull Lea—Devil Dancer, by St. James

Br. c. by *Bernborough—Flag Lily,

B. c. by Bull Lea—Crepe Myrtle, by Equipoise

Br. c. by Bimelech—Gallawood, by *Sir Gallahad III

Eight Yearlings from Spendthrift

will be sold at Keeneland, First Night

by Spendthrift

Myrtle Charm was foaled, raised, and sold by Spendthrift Farm. This granddaughter of Myrtlewood was 1948's leading 2-year-old filly. There was also Sequence, crack 2-year-old filly of the Midwest. There have also been Miss Dogwood, and Durazna. This year another Myrtlewood granddaughter, Amiga appears to have the filly situation in hand. She won her first start handily, winning in :58 4/5, only three-fifths off the record.

Spendthrift Farm Lexington, Kentucky

Ch. c. by Sun Again—Humming Bird, by *Stefan the Great **B. f. by *Heliopolis—Sunfel, by *Sun Briar**

Requested—Spring Beauty, by *Sir Gallahad III **B. c. by Requested—Local Color, by King Cole**

EQUESTRIAN MINUS ONE

One of the difficulties frequently encountered in attempting to appraise the progeny of a sire arises from the overwhelming earnings of one of his offspring. The average-earnings index is of some assistance here.

The get of Equestrian began racing in 1943, and one of the first crop was Stymie, which has earned $911,335 in six years. All the other offspring of Equestrian earned a total of $352,654 through 1948. The following calculation, taken from yearly totals, shows the manner by which the performance of Equestrian's get minus Stymie can be estimated:

	Year-Starters	*Adjustment Total*	*Index*
Equestrian	93	484,769	5,213
Stymie	6	352,297	58,716
	87	132,472	1,523

Thus, even with Stymie left aside, the King Ranch sire has a good record, his offspring having won more than 1.5 times the average of the years in which they raced.

Sire, year foaled	Starters	Wnrs.	Earnings	Adjustment	Index
Flarion, 1936	1	0	------	----	.000
Flash Rock, 1921	1	0	315	.117	.117
Fleetman, 1939	1	0	------	----	.000
Flint Shot, 1931	31	18	100,202	37.264	1.202
Floral King, 1923	3	3	15,720	5.846	1.949
Fluke, 1934	2	1	490	.182	.091
Flying Ebony, 1922	26	12	47,674	17.729	.682
*Flying Emblem, 1937	3	1	2,355	.876	.292
Flying Fast, 1927	2	2	7,875	2.929	1.465
Flying Heels, 1927	32	23	53,000	19.710	.616
Flying Phoenix, 1922 (Eng.)	2	0	------	----	.000
Flying Scot, 1934	26	12	45,034	16.747	.644
Flying Watch, 1931	5	3	11,110	4.132	.826
Folking, 1926	2	1	2,100	.781	.391
Follow Thru, 1928	2	1	1,275	.474	.237
*Foray 2nd, 1934	14	8	24,090	8.959	.640
Foray Array, 1942	3	2	19,800	7.363	2.455
Forced March, 1934	2	1	725	.270	.135
Fore, 1934	4	2	3,135	1.166	.292
Forensic, 1939	2	2	4,490	1.670	.835
Forest Play, 1933	1	1	330	.123	.123
Forever Prince, 1935	1	0	------	----	.000
For Fair, 1912	1	0	45	.017	.017
Fort Churchill, 1917	12	10	24,326	9.046	.754
Fortunate Youth, 1927	1	1	1,240	.461	.461
Forty Winks, 1934	3	1	5,450	2.027	.676
For Valour, 1941	5	3	3,285	1.222	.244
Four Bits, 1932	1	1	992	.369	.369
Four Brothers, 1940	1	1	650	.242	.242
Four Flusher, 1937 (Eng.)	1	0	175	.065	.065
Four Freedoms, 1940	16	11	36,800	13.685	.855
Four Spades, 1933	4	2	1,517	.564	.141
Foxbrough, 1936	3	1	1,947	.724	.241
Fox Cub, 1936 (S. A.)	4	1	30,900	11.491	2.873
Foxglove, 1935 (S. A.)	3	0	900	.335	.112
Foxhunter, 1929 (Eng.)	2	1	9,650	3.589	1.795
Foxlaw, 1922 (Eng.)	1	0	------	----	.000
Francis Seymour, 1927	1	0	45	.017	.017
Freebooter, 1921	4	1	578	.215	.054
Free France, 1941	8	3	10,255	3.814	.477
Freeman, 1932	1	1	4,425	1.646	1.646
French Boy, 1933	1	0	------	----	.000
*Frexo, 1934	5	3	3,663	1.362	.272
*Friar Dolan, 1929	5	2	6,200	2.306	.461
Frisius, 1926	17	11	33,705	12.534	.737
Full Dress, 1927	1	1	1,385	.515	.515
Full Sail, 1934 (S. A.)	3	1	3,600	1.339	.446
Furrokh Siyar, 1929 (Eng.)	2	2	12,171	4.526	2.263
Gaitero, 1933 (S. A.)	1	0	------	----	.000
Gala Hour, 1936	18	13	64,255	23.896	1.328
Galapas, 1935	13	9	27,955	10.396	.800
Galetian, 1923	1	0	------	----	.000
Gallahadion, 1937	28	17	80,611	29.978	1.071
Gallant Boy, 1932	1	0	------	----	.000
Gallant Duke, 1938	7	3	15,915	5,919	.846
Gallant Fox, 1927	45	19	83,518	31.059	.690
Gallant Gay, 1933	17	13	54,060	20.104	1.183
Gallant Mac, 1931	4	4	7,722	2.872	.718
Gallant Prince, 1932	2	0	------	----	.000
Gallant Sir, 1929	36	19	34,085	12.676	.352
Gallator, 1935	29	20	35,717	13.283	.458
*Galloglass, 1933	3	1	1,210	.450	.150
Galopin Lad, 1925	1	1	605	.225	.225
Galus, 1929	9	3	3,737	1.390	.154
Galway, 1938	3	1	7,500	2.789	.930
Gamelaird, 1939	1	0	110	.041	.041
Garden Message, 1930	16	9	38,065	14.156	.885
Gastador, 1926	3	0	40	.015	.005
Gate Crasher, 1931	2	2	3,955	1.471	.736
Gay Blade, 1932	6	4	3,200	1.190	.198
Gay Fad, 1939	1	0	------	----	.000
Gay Lord, 1926 (Belg.)	1	0	1,250	.465	.465
Gay Manners, 1934	1	0	434	.161	.161
Gay Monarch, 1931	21	7	30,470	11.331	.540
Gay Party, 1929	5	2	5,825	2.166	.433
Gay Somers, 1927	4	3	4,027	1.498	.375
Gay World, 1930	21	11	29,637	11.023	.525
General Haldeman, 1924	1	0	500	.186	.186
General Jerry, 1939	2	1	1,121	.417	.209
General Lee, 1924	8	2	2,667	.999	.125
Gen'l Manager, 1937	2	1	1,745	.649	.325
Gen. Markham, 1934	10	5	12,536	4.662	.466
Gen. Pillow, 1934	2	0	------	----	.000
Genetout, 1933 (Aust.)	1	1	7,500	2.789	2.789
George, 1931	2	0	------	----	.000
George Renfroe, 1931	2	0	125	.046	.023
George Webre, 1927	5	3	6,385	2.374	.475
Gerald, 1934	23	11	35,175	13.081	.569
Get Off, 1936	1	0	------	----	.000
Giant Killer, 1933	13	2	7,670	2.852	.219
Giblon, 1921	1	1	97	.036	.036
Gilded Knight, 1936	12	9	32,630	12.135	1.011
Ginger Dan, 1942	1	1	225	.084	.084
Ginger Ted, 1937	5	4	9,850	3.663	.733
*Gino, 1930	32	24	210,373	78.235	2.445
Ginobi, 1937	2	1	10,350	3.849	1.925
Gipsy Minstrel, 1935	24	9	19,890	7.397	.308
Gladiator, 1917	9	3	2,977	1.107	.123
Gladstone, 1922	2	0	60	.022	.011
Glanford, 1933	3	3	7,725	2.873	.958
Glastonbury, 1928	20	7	23,600	8.777	.439
Gleeman, 1933	1	1	1,084	.403	.403
Glossy Boy, 1939	1	0	110	.041	.041
Goalduring, 1937	2	1	229	.085	.043
Goal to Go, 1939	1	0	------	----	.000
Going Light, 1939	1	0	25	.009	.009
Gold Bridge, 1929 (Eng.)	1	0	------	----	.000
Gold Bug, 1921	2	1	1,735	.645	.323
Golden Breeze, 1939	1	0	------	----	.000
*Golden Broom, 1917	1	0	125	.046	.046
*Golden Guinea, 1917	2	1	1,266	.470	.235
Golden Image, 1930	1	1	1,220	.454	.454
Golden Phantom, 1931	1	0	------	----	.000
Golden Rapier, 1937	1	1	925	.344	.344
Golden Seal, 1933	7	2	2,416	.898	.128
Golden Spire, 1922	1	1	1,275	.474	.474
Golden Vein, 1931	4	2	15,565	5,788	1.447
Golden Voyage, 1936	7	6	38,150	14.187	2.028
Golden Way, 1930	8	5	10,877	4.045	.506
Gold Handle, 1925	3	0	------	----	.000
*Goldleigh, 1940	4	2	3,413	1.269	.317
Gold Mint 2nd, 1933 (Eng.)	1	0	------	----	.000
Gold Ore, 1935	1	1	1,419	.528	.528
Gold Saint, 1936	1	0	75	.028	.028
Goldstream, 1931	7	6	17,870	6.646	.949
Gold Teddy, 1937	2	0	------	----	.000
Gold Time, 1939	1	1	1,270	.472	.472
Gold Volt, 1936	1	1	775	.288	.288
Good Advice, 1930	38	27	73,756	27.429	.723
Good and Hot, 1927	3	2	11,981	4.456	1.485
Good Back, 1942	1	1	3,325	1.237	1,237
*Good Drive, 1940	1	1	4,200	1.562	1.562
*Goodestone, 1930	1	1	1,000	.372	.372
Good Goods, 1931	75	43	165,137	61.412	.819
Gordon's Stamp, 1936	2	2	1,015	.377	.189
Grail Bird, 1938	3	1	1,540	.573	.191
*Grain de Cafe, 1932	2	0	90	.033	.017
Granary, 1926	1	0	------	----	.000
*Grandace, 1925	18	3	7,895	2.936	.163
Grand Fashion, 1938	1	0	------	----	.000
*Grand Manitou, 1933	2	1	524	.195	.098
Grand Peter, 1941	1	1	500	.186	.186

(To be continued)

What Makes for a

SELECTED YEARLING SALE?

Answer: { Outstanding SIRES / Top BROODMARES

the SIRE SIDE—

Figures obtained from the American Racing Manual tell us that the 20 leading sires of 1948 produced 185 yearlings which were sold at public auction last year. Of these 185 yearlings, there were 134 sold at Keeneland and only 51 head sold at ALL OTHER SALES combined. That's one method of selection!

Of the twenty leading sires of 1948, 15 will have produce in the 1949 "Sale of Selected Yearlings." These sires and the number of yearlings each is represented by are:

Bull Lea—7	Requested—7	Balladier—7
*Mahmoud—2	Reaping Reward—10	Hash—9
*Heliopolis—9	*Bull Dog—7	Menow—4
Pilate—1	Bimelech—3	Zacaweista—4
*Blenheim II—7	*Beau Pere—1	Hairan—6

the DAM Story—

Equally impressive as the above list of sires are the dams included in the 1949 catalogue. Among the yearlings consigned are brothers, sisters, half-brothers and half-sisters to the following stakes winners:

Air Rate	May Reward	Stud Poker
Blue Lancer	Coldstream	Rampart
War Date	I Will	Twilight Tear
Miss Mommy	Inseparable	Big Story
Myrtle Charm	Slam Bang	Black Sambo
Ace Admiral	Revoked	Broadcloth
Model Cadet	Oration	Blue Swords
Fighting Don	Beaugay	Noble Hero
The Doge	Safe Reward	Henpecker
Johns Joy	Riskolater	Skytracer

. . . these and many more! That's Another Method of Selection!

CONCLUSION

Considering both sides, sire and dam, in buying "selected yearlings," no sale offers greater opportunity than the Keeneland Summer Sales. No public sale offers such class on both sides of the pedigree!

KEENELAND *Summer* SALES JULY 25-28

Afternoon Sales
3:00 P. M.

BREEDERS' SALES *Company*
LEXINGTON KENTUCKY

Evening Sales
8:30 P. M.

ALMAHURST FARM

1949 SARATOGA YEARLINGS

Br. f. *Bull Dog—At Top by American Flag. At Top won Jefferson Derby, Marquette H. Dam of Doggone (second Cleopatra H., Washington Park Juvenile S.) four other winners and five starters. Half-sister of stakes winner Golden Legend.

B. f. *Heliopolis—Brush Away by *Bull Dog. Out of young half-sister to stakes winner Zacatine, and to Merry Gesture, placed in stakes and six other winners. 2nd dam Epitine, half-sister to Valkyr, dam of four stakes winners, etc.

Ch. c. *Mahmoud—Clickety Clack by Flying Heels. Half-brother to stakes winner Frankly (Del Mar Derby, Del Mar Handicap), to Sabot at 2, 1948. Out of winning half-sister to stakes winner and sire Amphitheatre.

Br. c. *Blenheim II—Doggie Pan by *Bull Dog. Out of dam of five foals, five winners including Dogs Up at 2, 1949. Out of half-sister to Royal Pam, stakes winner, winner in record time.

Br. c. *Bull Dog—Dustabout by *Rhodes Scholar. Out of winning sister to With Honor (winner, placed in stakes), and Bright Scholar, half-sister to stakes winner Whirlabout ($162,670). Dustabout is out of half-sister to Whirlaway, Reaping Reward, etc.

Ch. f. Grand Slam—Evening Blue by Blue Larkspur. This filly is bred similarly to Piet; is out of a young daughter of Evening Gown, winner of ten races. The family of Jamestown, Kopek, Carolyn A., Hoop, Jr., etc.

Ch. c. Teddy's Comet—Floragina by *Gino. Half-sister to Knight's Gift, winner 13 races, placed in stakes; and to Rewarded (8 wins). Floragina, a stakes winner, is out of the stakes winner Floranada, by The Porter.

Gr. c. *Mahmoud—Forever Yours by Toro. Sister to the stakes winner Mahmoudess ($95,312). Half-sister to stakes winner Eternal Reward ($194,285). Four other winners. Out of Forever Yours, leading 2-year-old filly of her year.

Ch. f. Grand Slam—Galagay by *Sir Gallahad III. Half-brother to stakes winner Ennobled and to three other winners from five starters. Galagay is out of a half-sister to the stakes winner Peanut.

Br. f. Teddy's Comet—Gay Crest by *Pharamond II. Half-sister to the stakes winners Amble In ($68,180), Greek Warrior ($59,345), and to Speedway. Out of winner of ten races.

B. c. Teddy's Comet—Grey Shot by Chance Shot. Half-brother to stakes winner Marksman ($72,829), to Don Peppino (placed in stakes), and to two other winners. Out of Grey Shot, winner and dam of half-sister to dam of Armed.

Gr. c. *Mahmoud—Irvana by Blue Larkspur. Half-sister to stakes winner Okana ($78,715), three other winners, including two to place in stakes, King's Bowl and No Strings. Irvana is a winning daughter of stakes winner Princess Camelia, half-sister to Sun Teddy.

B. c. Roman—Mandalay by Man o' War. Out of a 100% producer, dam of five foals, five winners including Mandalay, Trace Man, Little Noble, Irrawaddy and Bull Man.

Lt. b. c. First Fiddle—Miss Blenheim by *Blenheim II. Out of a sister to the stakes winner Thumbs Up ($249,290), and to three other winners. Miss Blenheim is out of full-sister to the dams of the stakes winners Rodney Stone and Phidias.

B. c. Challedon—*Nordresa by Lovelace. Out of the English winner *Nordresa a daughter of *Celerina, crack French stakes mare and dam of the crack French stakes winner Pensbury. The next two dams produced stakes winners, were stakes winners themselves.

B. f. Count Fleet—Pharien by *Pharamond II. Out of a winning half-sister to stakes winner Black Buddy and eight other winners.

B. c. Pilate—Stepladder by Chance Shot. Half-brother to the winners Miss Sunstep and Fire Ladder (12 wins). Out of sister to the stakes winner Bucking, half-sister to the stakes winner and sire Roman. Stepladder is out of the stakes mare *Buckup.

B. f. *Bernborough—Tankie by Greenock. Half-sister to the stakes winner Rick's Raft and Salvan at 2, 1949. Out of the winning half-sister to the stakes winner and sire Tiger. From the Frizette family.

Ch. c. Questionnaire—Tete-a-Tete by *Sir Gallahad III. Out of a winning sister to the winning producer Grail, and the Kentucky Oaks winner, First Page. Tete-a-Tete is out of the stakes winner Coquette, producer and granddam of stakes winners.

Ch. c. War Jeep—Unmasked by Pilate. Half-brother to Old Kentuck, placed in stakes, and two other winners. Out of half-sister to the stakes winners Masked Ball, Bachelor Dinner, Bushwhacker and dams of many stakes winners.

Ch. f. Hash—Wise Daughter by Wise Counsellor. Half-sister to five winners from five starters. Out of Wise Daughter, stakes winner ($34,870), and out of the dam of three other stakes winners.

Gr. c. *Flushing II—Wood Spirit by Blue Larkspur. Out of a young winning daughter of the producing mare Audley Girl, dam of four winners. Audley Girl is half-sister to stakes winner Miss Doreen, is out of the crack stakes mare Princess Doreen ($174,745).

ALMAHURST FARM is located near Nicholasville, Ky., nine miles from Lexington on the Harrodsburg Pike.

ALMAHURST FARM bred and sold more 1948 stakes winners than any other Saratoga consignor. The 1949 yearlings are out of mares which have produced: 80% winners, 17% stakes winners, and 25% to win or place in stakes from starters.

Their dams have already produced:

Frankly	Mahmoudess
Eternal Reward	Ennobled
Greek Warrior	Amble In
Okana	Rick's Raft
Doggone	So Proudly
Knight's Gift	Son Forever
Don Peppino	King's Bowl
Old Kentuck	No Strings

These dams or granddams won stakes:

At Top	Floranada
Floragina	Princess Camelia
Forever Yours	*Celerina
*Nordresa	*Buckup
Wise Daughter	

For further information

Henry H. Knight

Almahurst Farm **Harrodsburg Pike** **P. O. Box 1529** **Lexington, Kentucky**

STEEPLECHASES

Homogenize

HITCHCOCK STEEPLECHASE HANDICAP, Aqueduct, June 16, $10,000 added, 4-year-olds and upward, about 2½ miles. Time 4:56⅘, track fast. Stakes division, $7,550, $2,000, $1,000, $500.

HOMOGENIZE, 142, g., 5, Milkman—Carence, by *Pharamond 2nd (Auburn Farm) 1
RANK, 140, g., 5, Count Gallahad—Reighzelle, by Reigh Count (H. S. Horkheimer) 2
NAVIGATE, 143, g., 8, Battleship—Sable Muff, by *Light Brigade (R. McKinney) 3
Others, War Wine 138, Floating Isle 143, War Battle 151, Auburn Farm and K. R. Marshall entry. Homogenize, War Wine, Floating Isle. Winner: Mrs. W. Plunket Stewart, breeder; Judy Johnson, trainer; Merlin Fife, jockey.

HOMOGENIZE'S RACING RECORD

Age	Starts	1st	2nd	3rd	Earned
2	10	0	1	3	$ 1,800
3	27	4	5	3	13,875
4	13	5	2	1	20,255
5	5	2	0	0	14,700
Totals	55	11	8	7	$50,630

Homogenize won the International Steeplechase Handicap in May at Belmont Park by six lengths to score his first of the season. But he was hard pressed in the Hitchcock to win by half a length over Henry S. Horkheimer's outsider, Rank, which led at every jump. There were no spills in the race, but the favorite Navigate pulled up lame, and War Battle bowed a tendon. Homogenize carried 142 pounds over the 17 jumps. His pedigree was in THE BLOOD-HORSE of June 18, Page 481, in connection with his winning the International Steeplechase Handicap.

99th for Elkridge

GEORGETOWN STEEPLECHASE HANDICAP, Delaware Park, June 23, $10,000 added, 4-year-olds and upward, 2 miles. Time 3:46⅕, track fast. Stakes division, $8,300, $2,000, $1,000, $500.

ELKRIDGE, 152 (Kent Miller) 1
GENANCOKE, 145, g., 7, *Gino—*Makista, by Viviani (Rokeby Stable) 2
SUN BATH, 137, g., 7, *Easton—Sun Fritters, by *Sun Briar (R. W. Grant) 3
Others, Floating Isle 142, Band Leader 136. Winning jockey, Pat Smithwick.

Nine years of campaigning seem to have no effect on the veteran steeplechaser Elkridge except to give him more experience. In four starts this year, he has not been out of the money. And as for the jumps, he reportedly has missed but two in his entire career of 99 races

ELKRIDGE, b. g., 1938

Prince Pal	*Prince Palatine	Persimmon
		Lady Lightfoot
	*Wilful Maid 2nd	Sundridge
		*Marion Hood
MATE ch. 1928	*Ambassador 4th	Dark Ronald
		Excellenza
Killashandra	*The Banshee 2nd	His Majesty
		Bannagroe
Black Toney	Peter Pan	Commando
		*Cinderella
	Belgravia	Ben Brush
		*Bonnie Gal
BEST BY TEST br. 1931	*Nassovian	William the 3rd
		Veneration 2nd
Better Judgment	*Conine	Lemberg
		Hemlock

Joseph F. Flanagan, breeder; Kent Miller, owner and trainer. Family No. 2.

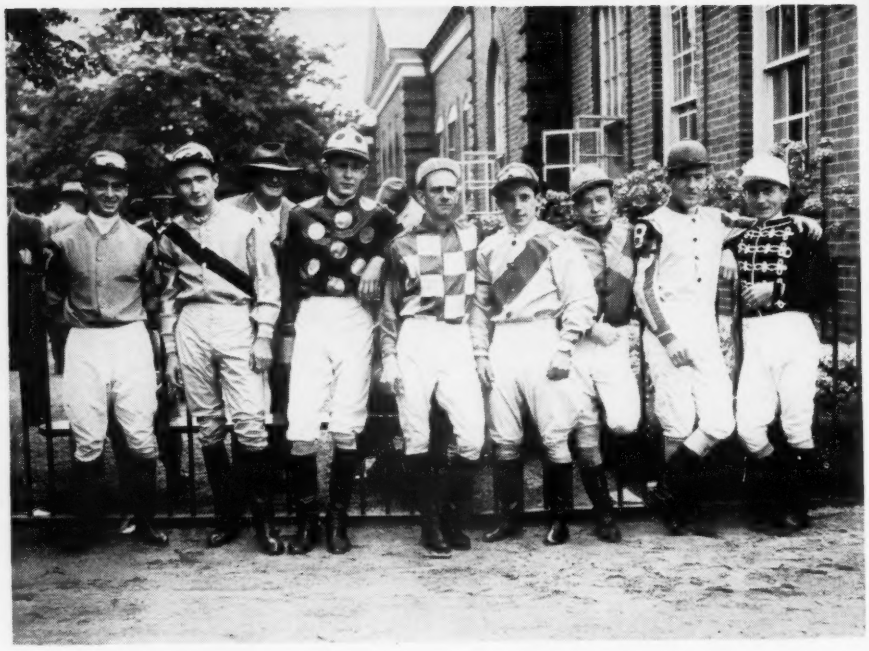

THEY RIDE THE JUMPERS. These steeplechase jockeys, now active in New York, are (left to right): Danny Marzani, F. H. Adams, P. Smithwick, J. Schweizer, A. Foot, M. Fife, R. S. McDonald, and H. Harris.

A pet of the stable, Elkridge has an insatiable craving for sugar, and will snitch it from between the teeth of anyone feeling so disposed to play the game. His gentleness is remarkable, according to Kent Miller, his owner. He has even been known to fall asleep with his head in Miller's lap.

Elkridge was bought from the dispersal of horses owned by Thomas Hitchcock in 1941. He was bred by Joseph Flanagan of Monkton, Md., at Adolph Pons' Country Life Farm. Miller paid $7,000 for Elkridge, and the first time he ran for Miller, he was last by 100 lengths. In his next start, he was last by 50 lengths From then on, the road was upward to his present position as leading money-winning steeplechaser.

Age	Starts	1st	2nd	3rd	Earned
2	0	0	0	0	———
3	1	1	0	0	$ 1,000
4	20	7	5	1	28,130
5	18	2	2	2	8,455
6	8	4	0	1	17,235
7	15	3	2	3	27,575
8	9	3	2	1	35,285
9	9	2	1	0	19,275
10	15	3	2	3	31,225
11	4	2	1	1	18,175
Totals	99	27	15	12	$186,355

H Hour

AMAGANSETT HURDLE HANDICAP, Aqueduct, June 21, $10,000 added, 3-year-olds and upward, about 1¾ miles. Time 3:12⅘, track fast. Stakes division, $8,250, $2,000, $1,000, $500.

H HOUR, 156 (Mrs. W. M. Jeffords) 1
QUIET, 143, g., 4, Pilate—Composure, by *Ksar (Mrs. C. Sullivan) 2
TOUCH, 131, c., 3, Johnstown—Hard Baked, by Hard Tack (Auburn Farm) 3
Others, Fair Crystal 134, Deep Sea Tale 139, Mahlima 146, Big Sun 148, Equanimous 139, New Rule 141, Escarp 141. W. G. Jones and M. A. Cushman entry, Deep Sea Tale and Escarp. Winning jockey, Pat Smithwick.

H Hour was passed in the last few strides by Mrs. Corliss Sullivan's Quiet, but came on to win by a nose, a surprise to even his jockey, Pat Smithwick, who did not bring him into the winner's circle. Auburn Farm's Tough was two lengths away in third place after leading most of the way. It was the 7-year-old gelding's first win of the year in two tries. Last year's Amagansett was his first and only other stakes win.

H HOUR, ch. g., 1942

Man o' War	Fair Play	Hastings
		*Fairy Gold
	Mahubah	*Rock Sand
		*Merry Token
MARS ch. 1923	*Star Shoot	Isinglass
		Astrology
Christmas Star	Breakwater	Hindoo
		*Ricochet
Galetian	*Trompe la Mort	Verwood
		Marsa
	*Lady Galette	Lord Edward 2nd
		St. Galette
FLYING HOUR ch. 1930	The Manager	*Voter
		Bracegirdle
Flying Flower	Ancient	Cesarion
		Grandma 2nd

Walter M. Jeffords, breeder; Mrs. Walter M. Jeffords, owner; O. White, trainer. Family No. 25.

Age	Starts	1st	2nd	3rd	Earned
2	10	1	1	3	$ 2,700
3	3	0	0	0	———
4	8	3	0	1	7,185
5	0	0	0	0	———
6	13	5	1	1	23,180
7	2	1	0	0	8,450
Totals	36	10	2	5	$41,515

Trough Hill

CORINTHIAN STEEPLECHASE HANDICAP, Belmont Park, June 2, $7,500 added, 4-year-olds and upward, about 2 miles. Time 3:44, track fast. Stakes division, $6,725, $1,500, $750, $375.

TROUGH HILL, 147 (Mrs. S. C. Clark, Jr.) 1
ELKRIDGE, 149, g., 11, Mate—Best by Test, by Black Toney (Kent Miller) 2
AMERICAN WAY, g., 7, *Gino—Sunchance, by Chance Shot (Rokeby Stable) 3

Forest Retreat Farm

(DR. ESLIE ASBURY)

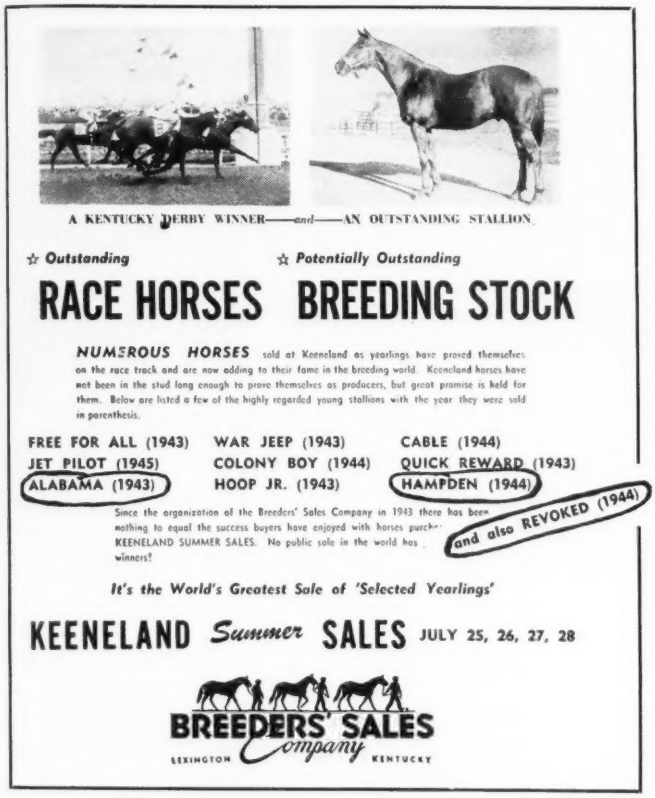

THIS advertisement appeared in The Blood-Horse of June 18. Although omitted, we think that Revoked could well be added to this list of young stallions.

Forest Retreat has sold 15 colts old enough to have raced a full year since the Keeneland Summer Sales were started in 1943. This is only one per cent of all colts sold at Keeneland . . . but 33⅓ of the top colts sold at Keeneland. (Not counting another colt which won a $25,000 stake).

The Forest Retreat colts have 33 times the average expectancy of the Keeneland Summer Sales colts to be top horses. Four of the 15 colts are now standing at stud, and three of them have full books at major nurseries.

Of the 15 colts, four were stakes winners, two placed in stakes, and all but one (a non-starter) have won numerous races.

At the same time two high-class fillies were sold: Aladear, Mars Handicap and over $68,000; and Isa, stakes winner at 3, winner at 4, 1949.

Forest Retreat Farm Will Sell 7 Colts At Keeneland—Tuesday Afternoon, July 26

Forest Retreat is located 15 miles east of Paris, Ky., on U. S. Route 68.

Bay colt by Apache—After Dark, by Pompey. Half-brother to Withers Stakes winner Who Goes There, five other winners. Out of half-sister to Some More, dam of Osculator, Pomposity, Some Pomp (dam of Some Chance, Proud One), etc.

B. c. by Whirlaway—Never Change, by *Royal Minstrel. Half-brother to Expression, winner Arlington Lassie Stakes, two other winners. Out of winning half-sister to stakes winner Jungle King.

Others, Homogenize 144, Galactic 139, Drift 141, Adaptable 146, Lieut. Well 141, Tourist List 149, Fleettown 149. Mrs. S. C. Clark, Jr. and Rokeby Stable entry. Trough Hill and American Way. Winning jockey, Harry Harris.

TROUGH HILL, b. g., 1942

Son-in-Law	Dark Ronald	Bay Ronald / Darkie
	Mother-in-Law	Matchmaker / Be Cannie
*TOURIST b. 1925	2nd Swynford	John o' Gaunt / Cant'b'y Pilgrim
Touraine	Bellavista	Cyllene / Emotion
*Royal Canopy	Roi Herode	Le Samaritain / Roxelane
	Cream o' th' Sky	Lord Melton / Melora
ROLLICKING PRINCESS ch. 1926	Ormondale	*Ormonde / *Santa Bella
Cross Dales	Ophirdale	Ben Holladay / Berriedale

H. W. Frost, Jr., breeder; Mrs. S. C. Clark, Jr., owner; J. T. Skinner, trainer. Family No. 8.

Age	Starts	1st	2nd	3rd	Earned
2	0	0	0	0	------
3	0	0	0	0	------
4	3	0	2	0	$ 1,450
5	11	4	3	3	24,405
6	10	4	1	2	28,515
7	2	1	0	0	6,725
Totals	26	9	6	5	$61,095

The Heir

JERVIS SPENCER STEEPLECHASE, Pimlico, May 6, $10,000 added, 4-year-olds and upward, 2 miles. Time 3:49⅘, track fast. Stakes division, $8,950, $2,000, $1,000, $500.

THE HEIR, 146 (Mrs. Corliss Sullivan) 1
ADAPTABLE, 146, g., 8, *Blenheim 2nd—Black Queen, by Pompey (Mrs. C. Wetherill) 2
FLEETTOWN, 148, g., 8, Jamestown—High Fleet, by Jack High (Brookmeade Stable) 3

Others, Genancoke 144, Lieut. Well 142, Homogenize 139, Last Rock 141, Half Hour 136, Drift 140, Luan Casca 146. Mrs. Corliss Sullivan entry, The Heir and Drift; C. M. Kline entry, Last Rock and Half Hour. Winning jockey, Charles H. Williams.

THE HEIR, gr. g., 1943

Tetratema	The Tetrarch	Roi Herode / Vahren
	Scotch Gift	Symington / Maund
*GINO gr. 1930	Tracery	*Rock Sand / *Topiary
Teresina	Blue Tit	Wildfowler / Petit Bleu
*Teddy	Ajax	Flying Fox / Amie
	Rondeau	Bay Ronald / Doremi
PRINCESS ALICE br. 1933	*Chicle	Spearmint / Lady H'burg 2d
Free and Easy	Flying Witch	Broomstick / Fly by Night 2d

David N. Rust, breeder; Mrs. Corliss Sullivan, owner; Rigan McKinney, trainer. Family No. 2.

Age	Starts	1st	2nd	3rd	Earned
2	8	0	2	1	$ 1,270
3	2	0	0	1	350
4	4	2	0	0	2,940
5	16	5	4	2	48,950
6	1	1	0	0	8,950
Totals	31	8	6	4	$62,460

A Maiden Graduates

BELMONT NATIONAL MAIDEN HURDLE, Belmont Park, May 23, $5,000 added, 3-year-olds and upward, about 1¾ miles (hurdles). Time 3:23⅗, track fast. Stakes division, $5,075, $1,500, $750, $375.

ELMONT, 135 (Golden Acres Stud) 1
QUIET, 148, g., 4, Pilate—Composure, by *Ksar (Mrs. Corliss Sullivan) 2
STRATEGY, 148, g., 4, Brazado—Perigree, by *Sir Gallahad 3rd (L. E. Stoddard) 3

Others, Skyscraper 142, Sociability 142, Tough 135, Tourelay 150, Enon 156. Winning jockey, J. Schweizer.

ELMONT, b. g., 1945

The Porter	Sweep	Ben Brush / Pink Domino
	Ballet Girl	St. Leonards / *Cerito
ROSEMONT b. 1932	Colin	Commando / *Pastorella
Garden Rose	Garden of Allah	*Star Shoot / Frances Hindoo
Sweeping Light	Manna	Phalaris / Waffles
	Sweeping Glance	Sweep / *Reginella
ELFECTRA b. 1941	*Chicle	Spearmint / Lady H'burg 2d
Elf Lock	Wendy	Peter Pan / Remembrance

William du Pont, Jr., breeder; Golden Acres Stud, owner; E. M. Johnson, trainer. Family No. 5.

Age	Starts	1st	2nd	3rd	Earned
2	0	0	0	0	------
3	1	0	0	0	------
4	3	1	1	0	$5,675
Totals	4	1	1	0	$5,675

His Boots

TOM ROBY STEEPLECHASE STAKES, Delaware Park, June 14, $10,000 added, 4-year-olds and upward, about 2 miles (steeplechase). Time 3:48⅗, track fast. Stakes division, $8,900, $2,000, $1,000, $500.

HIS BOOTS, 143 (Brookmeade Stable) 1
*CLOONSHEE, 156, g., 6, Dick Turpin—Fairy Apron, by Apron (Mrs. J. Bryan, Jr.) 2
PHIBLANT, 154, g., 5, *Challenger 2nd—*Lola Montez 2nd, by *Stefan the Great (J. M. Schiff) 3

Others, Rapier 154, Darjeeling 153, Lock and Key 149. Winning jockey, Thomas Field.

HIS BOOTS, b. g., 1945

*Bull Dog	*Teddy	Ajax / Rondeau
	Plucky Liege	Spearmint / Concertina
OUR BOOTS dk. b. 1938	W'd'n o' th' Mchs	Phalaris / Mary Mona
*Maid of Arches	Rodomontade	Galloper Light / Fanfarona
Display	Fair Play	Hastings / *Fairy Gold
	*Cicuta	*Nassovian / Hemlock
KATYDID b. 1935	*Brown Prince 2d	Dark Ronald / Excellenza
Katrina	Passing Shower	Ormondale / Passan

Brookmeade Stable, breeder and owner; Arthur White, trainer. Family No. 19.

Age	Starts	1st	2nd	3rd	Earned
2	0	0	0	0	------
3	4	2	0	1	$ 4,600
4	3	1	1	0	9,600
Totals	7	3	1	1	$14,200

Past Performances

From the BLOOD-HORSE of July 6, 1929.

It was reported from Chicago that Senator J. N. Camden had refused Norman W. Church's offer of $50,000 for the 3-year-old filly Rose of Sharon.

Through the racing of June 27, *Light Brigade was the leading sire of 1929, with 32 winners of 64 races worth $139,425 in first money. *Golden Guinea was second with $120,770, Man o' War third with $100,580.

Laverne Fator was reinstated after a suspension for unsatisfactory riding.

The 3-year-old Gray Coat (Gnome—*Lady Grey, by Grey Leg) won the Dwyer Stakes. Blue Larkspur was second, Flag Day third. Time—2:34 for 1½ miles. Samuel Ross, breeder and owner; William Garth, trainer; Steve O'Donnell, jockey.

Robert Denman, who had trained *Sir Gallahad 3rd in France, died at Maisons-Laffitte.

The mare Lady Gossip was returned to the Laffoon and Yeiser stable by order of the stewards at Latonia, on the ground that a claim which had been filed by J. L. Brannon was improperly filled out. Meantime the mare had won for Mrs. Brannon. The purse in this race was ordered to be paid to Laffoon and Yeiser.

The stallion Westy Hogan, with 14 broodmares and a weanling, were shipped from Lexington to Arch Manor, new farm owned by Henry Teller Archibald at The Plains, Va.

The 2-year-old chestnut colt Tannery (Ballot—Blemished, by Olambala) won the six-furlong Enquirer Handicap at Latonia. Ma Yerkes was second, Take Off third. E. F. Prichard, breeder and owner; J. Peter, trainer; A. Pascuma, jockey.

W. F. Knebelkamp, of Louisville, engaged Milton Reiser to take over his stable as trainer.

*Farine de Mars and Maude Harvey, owned by Mrs. L. P. McGinn, were returned to the McGinn farm at Gallatin, Tenn. They had been bred to Sweep On.

The American Turf Association sold the controlling stock in the Fairmount Jockey Club to Robert E. Eddy, Jr., Placide Frigerio, and Robert Maestri, of New Orleans, and Joseph Catarinich and Leo Dandurand, of Montreal. Estimated price was $350,000.

Mr. and Mrs. John D. Hertz returned from England, where Reigh Count had been racing.

Keeneland THURSDAY AFTERNOON

Ch. c. by Alsab
—Ginger W.

GINGER W., by Coldstream. Winner at 2. Sister to Riverland. Her first foal is—
WELLSAB, winner at 2, 1948, racing in stakes.

CH. C.—BY ALSAB—NO. 329

EDITH A., by *Mount Beacon. Winner 10 races, dam of—
RIVERLAND, stakes winner of 16 races
BLACK SWAN, stakes winner of 17 races
EAGLE LOOK, winner, placed in stakes
SALLY T., winner, producer.
Other winners: Devils Island, Eagle River.

FOR KEEPS, by *Atheling II. Placed, dam of—
ROCKY ROAD, winner, placed in stakes.
CATHERINE FOX, 11 wins, placed in stakes, dam of—
EQUIFOX, stakes winner of $141,160.
Three other winners.
CATHERINE F., (by *Mount Beacon), dam of—
PAY N TAKIT, winner 4 seasons
AUNT DRUM, winner 5 races
RECKON SO, placed, 1948

B. F.—BY ALSAB—NO. 319

Dam of 7 other winners.

Consigned by HOWARD WELLS—MRS. A. SABATH

These two yearlings by Alsab may be seen at the Wells Barn on Rice Road, across the road from Keeneland

A Saratoga Yearling Filly

By BY JIMMINY

Leading 3-year-old colt of 1944

—FESTIVITIES

Dam of 4 winners—from 5 foals

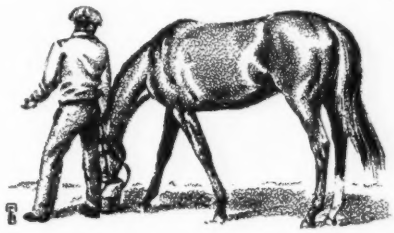

Filly, 1948	By Jimminy	*Pharamond II	Phalaris
			Selene
		Buginarug	Blue Larkspur
			Breakfast Bell
	Festivities	*Sir Gallahad III	*Teddy
			Plucky Liege
		*Golden Feast	Golden Sun
			Mi-Careme

Festivities won her only start at three, placed at two. She has produced five foals old enough to race a full season, four of them are the winners: Court Ball, Executive (11 wins), Margus, and Varo La. Festivities is out of the stakes winner *Golden Feast, sister to the stakes winner *Anchorsholme.

By Jimminy, the sire of this filly, was the leading 3-year-old colt of 1944. He won the Travers, Dwyer, Shevlin Stakes, American Derby, and Lawrence Realization, and the Grand Union Hotel Stakes at 2.

To Be Sold THURSDAY NIGHT AUGUST 11

Consigned by **Hubert Phipps** —Warrenton, Virginia

STUD NEWS

Michigan to Kentucky

Mrs. Florine Stelzig, formerly of Michigan, has leased the 25-acre Greenacre Farm on the Winchester pike, just outside Lexington. The place formerly was operated by Mark Leach, who gave up the horse business to become an automobile dealer at Detroit.

Mrs. Stelzig owns five broodmares, proudly reports five colt foals for this year. She also has a yearling filly, and is conditioning two yearling fillies consigned to the Keeneland Summer Sales by the Estate of Miss Mary Dewitt Snyder.

Mr. Busher Arrives

The Maine Chance Farm's Mr. Busher has arrived at Lexington from New York. He will be retired to the stud at Leslie Combs 2nd's Spendthrift Farm. The amount of his stud fee for 1950 has not been fixed.

In the car with him were Jet Flight, 2-year-old brother to Jet Pilot, the 1947 Kentucky Derby winner, and Lyric Words, a 2-year-old filly by Super Duper—Jeanne Fetzko, by Stimulus. Both will remain at Spendthrift until they have recovered from training injuries.

The horses traveled under supervision of the Baron Fred d'Osten, who planned to remain in Lexington several days for the purpose of inspecting sales yearlings.

Circle M's Future

The sale of several yearlings and some broodmares with suckling foals to Henry H. Knight has been announced by Dan Midkiff, manager of Mrs. Edward S. Moore's Circle M Farm, at Lexington.

Mrs. Moore will continue to operate the nursery with a nucleus of 12 broodmares and other mares to be retired from the racing stable from time to time. The stallions Relic, *Goya 2nd, and *Hierocles will be at Circle M. Relic is owned outright by Mrs. Moore, who also retains her membership in the syndicate which owns the French horses. Mr. Midkiff stated that about a dozen outside seasons already have been sold for Relic, which enters the stud next year. Terms are $1,000, live foal.

Referring to rumors that Mrs. Moore was retiring from racing, Mr. Midkiff stated that the owner of Circle M wishes it known that "she definitely has no intention of retiring from either the racing or breeding end of the game and that Circle M Farm is not for sale."

CALIFORNIA

(Continued from page 23)

Reggie has improved on every horse he has claimed this season, and none that have been taken from him have fared any better in their new barn. This reporter does not know what he does to horses, but whatever it is, they like it. In his stable are 18 horses. Members of the Cornell Alumni, all as enthusiastic as sophomores and with plenty of confidence in their coach, are Betty Grable and Harry James, W. W. (Tiny) Naylor, J. J. Elmore, Scotty Stewart, Vern Harding, and the stable of Capek and Klepper. Mention the name Cornell to them and you get three rahs and a sis-boom-bah.

SALES

(Continued from page 24)

The Rocky Mountain company was organized to provide a sales outlet for Thoroughbreds developed in Colorado and adjoining states. Officers are Kenneth Schiffer, Sheridan, Wyo., president; Robert E. Jones, Monument, Colo., vice president; Howard Lackey, Raton, N. M., treasurer; and R. W. Erwin, Raton, secretary and assistant treasurer. Directors are Mr. Schiffer, Mr. Jones, Edwin H. Grant, Littleton, Colo.; Edward T. Springer, Cimarron, N. M.; and Reginald Sinclaire, Larkspur, Colo.

Humphrey S. Finney, of the Fasig-Tipton Company and the Maryland Horse Breeders' Association, has been consultant to the group.

Keeneland Fall Sales

Entry blanks for the Keeneland Fall Sales have been distributed. The sales will be held in two parts this year: a sale of yearlings will be held at night during the Keeneland race meeting in October, and a sale of weanlings, breeding stock, horses-in-training, and yearlings will be held beginning November 14.

Entries for the yearling sales close August 20. The later sale closes September 10.

A cataloguing fee of $20 per entry, to accompany the nominations, has been set for both sales. The money will be retained by the Breeders' Sales Company if the horse is not sold because of withdrawal or unfitness. If the animal is sold, the cataloguing fee will be credited toward payment of the 5 per cent commission. If horses are sold privately before the sale, the company will charge the consignor 20 per cent of the sales price.

ARTHUR B. HANCOCK

Condition of Arthur B. Hancock, Sr., stricken ill on June 20, was reported "fairly encouraging" by the Claiborne Stud office Wednesday. Mr. Hancock is confined to his residence at Paris, Ky.

OBITUARY

Kirby Ramsey

Kirby Ramsey, 54, died at St. Anthony's Hospital, at Louisville, on June 21. He had been in ill health for several years, and as a result his activities as a trainer had been greatly curtailed.

Since his illness he had confined himself mostly to buying young horses, either for himself or as agent for others. Among those which he bought as a yearling and later sold was With Pleasure. During his active career as trainer his best known racer was Mucho Gusto, a "horse's horse" which won 63 races from 215 starts, earned slightly more than $100,000. One of his most recent successful purchases was Unbridled, winner of the Hyde Park Stakes, which he bought as agent at the Keeneland Summer Sales last year.

At one time Mr. Ramsey also operated the Post and Paddock Club at Louisville. Survivors include his wife, Mrs. Irene Carney Ramsey, and a son, Robert Ramsey.

Mrs. Desha Breckinridge

Mrs. Desha Breckinridge, 76, died at her home at Lexington on June 12 after an illness of several months. She was the mother of Clarence and Frazer LeBus, who are active in racing and breeding circles, and was the widow of Desha Breckinridge, long time editor of the Lexington *Herald*, and staunch friend of racing.

Mrs. Breckinridge was active in many civic and philanthropic enterprises. In 1913 she became the first woman to be licensed by the Kentucky State Racing Commission. On that occasion she staged a one-day race meeting at her country home in order to present racing purely as a sport.

Harry Giddings

Harry Giddings, who had saddled eight winners of the King's Plate, Canada's foremost horse race, died at a Toronto hospital on June 15. He was about 65 years old.

For his father, Harry Giddings, Sr., a noted Canadian breeder and horseman, he saddled St. Bass, Hearts of Oak, Bee Hive, and St. Paul for King's Plate victories. He won successive runnings of the race with Froth Blower and Queens Way for R. W. R. Cowie. He won the race with R. S. McLaughlin's Horometer, and in 1942 won with Ten to Ace, which he himself bred, owned, and trained.

His father was a native of Cleveland, Ohio, who moved to Canada with his family as a boy.

Half-sister to Chloe

Rounds Photo

This brown filly by Occupation, out of the smart race mare Challomine by *Challenger II, has a half-sister that is very much in the news today. The 2-year-old filly Chloe has already run second in the Rancocas and Polly Drummond Stakes. In 1948 the 2-year-old Current News won twice. These are Challomine's only foals to race. Challomine is out of a half-sister to Jack High and dam of the stakes winner Harp Weaver, others.

Cr. f. by Count Fleet—Morning, by American Flag
Blk. f. by Devil Diver—Navy Nurse, by War Admiral
Br. f. by *Bull Dog—Coronium, by *Pot au Feu
B. c. by *Princequillo—*Highland Dell, by Craig an Eran
B. c. by *Easton—Broad Ripple, by Stimulus
Br. c. by First Fiddle—Seaway, by Man o' War
B. f. by Bolingbroke—Nuit Noire, by *Bull Dog
Ch. f. by Questionnaire—Peggy Byrne, by Stimulus
B. c. by Shut Out—Gallant Lady, by *Sir Gallahad III
Br. f. by Occupation—Challomine, by *Challenger II

For those who want the best AT SARATOGA

NYDRIE STUD

DANIEL A. VAN CLIEF

RAY A. VAN CLIEF

Charlottesville, Virginia

FOREIGN

*Goya II Colt Wins Derby

C. Victor Thomas, who with Dr. Robert Lesaffre brought a consignment of French yearlings to be sold at Tattersalls, Lexington, last year, won the 1949 Prix du Jockey Club (French Derby) at Chantilly on June 12 with Good Luck. Jockey Paul Blanc took Good Luck to the front in the stretch and held a half-length lead at the finish, where he was strongly challenged by Marcel Boussac's Ambiorix. Violoncelle was third, about two lengths farther back in the field of seven. The winner was at odds of nearly 19 to 1.

The winner is a bay colt by *Goya 2nd out of Ma Canaille, by The Mac Nab out of the excellent racer and producer Canalette (dam of Canot, Nica, Mac Kann, etc.), by Cannobie, third dam Hallebarde, by Admiral Crichton. Ambiorix, the second to finish in the leading French classic for 3-year-olds, is by Tourbillon, sire of *Goya 2nd.

GRAND PRIX DE PARIS. The Grand Prix de Paris, at nearly 1⅞ miles, among French classic races for 3-year-olds second in prestige only to the Derby, was run at Longchamp on June 26 and resulted in a complete upset.

Robert Forget's Bagheera, a 36-to-1 outsider, drew out in the last hundred yards to win. An English-owned colt, Jack Hylton's Royal Empire, was second, and Mrs. F. Fisiti's Springfield third. Next behind these came two highly regarded candidates, Marcel Boussac's Charleval and Mrs. Leon Volterra's Amour Drake, the latter a solid favorite because of his stout finish in the English Derby, in which he missed victory by inches.

Bagheera is a brown filly by Astrophel (Asterus—Dorina, by La Farina) out of Grande Soeur, by Grand Guignol (by Rabelais) out of Soeur Gaby, by Gorgos, third dam Scammonee, by Elf.

IRISH DERBY. The Irish Derby, run June 22 at the Curragh, found an American-bred colt, William Woodward's Brown Rover, the 5-2 favorite, but he was second, beaten nearly two lengths by the Aga Khan's Hindostan, ridden by W. R. Johnstone. Pink Larkspur was third in the field of 12.

Hindostan is a bay colt by Bois Roussel (by Vatout out of the great producer Plucky Liege) out of Sonibai, by Solario out of the English Oaks winner Udaipur, by Blandford. Sonibai was ranked third best among the 2-year-old fillies of the 1941 racing season in England.

JAPANESE DERBY. The sixteenth Nippon Derby, run at Tokyo June 5, drew an attendance of about 60,000 and produced a new record one-day wagering total of 123,374,900 yen.

The winner, in a field of 23 starters, was Tachikaze, which paid the extraordinary price of 554 to 1 in the straight pool. Tachikaze, which won by about a half-length, ran the 1½-mile turf course in 2:33⅘, and missed by a fifth of a second equaling the track record set in last year's Nippon Derby by Miharu-O, a grandson of Man o' War. He is by the English-bred Primero (Blandford—Athasi, by Farasi) out of Papoose 3rd, by the English Shian Mor.

Second was the filly Shiraoki, about half a length ahead of the colt Hoshu. The even-money favorite, Tosamidori, finished seventh.

SIDELIGHTS

(Continued from page 19)

brought *Michigan 3rd up from Argentina last May, to make a seven-horse stable. He had some starters in Kentucky last spring, but this was his first winner. It was the first North American start for *Michigan 3rd, which won two of ten races down below, and it was the second for Lopez, who had finished fourth, on Sutton Place, two days earlier.

It was reported that the stable was set to go to betting when *Michigan 3rd made his first start, but whether the presence of Assault in the entries discouraged this is more than I know. There wasn't much money in the pool, because few cared to take odds-on on Assault after his long layoff, and few cared to bet against him, and the $41.60 mutuel price did not suggest that any betting coup was going on. I am aware that not all betting is done at the track, but no bookmaker in his right mind would hold much money on an unknown Argentinian in his first start here. Not after what *Caballero and *Sahri 2nd did to the ring a few years ago.

NARRAGANSETT OFFICERS

All officers of the Narragansett Park Racing Association, Inc., were re-elected at the annual stockholders meeting held recently. A total of 254,515 shares of stock were represented, all voting in favor of the management.

The association officers are: James E. Dooley, president; Albert H. Daly, vice president; Charles A. Connors, chairman of the board; Raymond J. McMahon, secretary and general counsel; Ernest H. Davidson, treasurer; and Michael J. Regan, assistant treasurer and comptroller.

STAKES AND HORSES

(Continued from page 22)

COLONEL MIKE, b. c., 1946

*HELIOPOLIS b. 1936	Hyperion	Gainsborough: Bayardo, *Rosedrop
		Selene: Chaucer, Serenissima
	Drift	Swynford: John o' Gaunt, Cant'b'y Pilgrim
		Santa Cruz: Neil Gow, Santa Brigida
AERO lt. b. 1934	*Teddy	Ajax: Flying Fox, Amie
		Rondeau: Bay Ronald, Doremi
	We	High Time: Ultimus, Noonday
		*Wings: Thrush, Scene

Mrs. George L. Harrison, breeder; Eugene Jacobs, owner and trainer. Family No. 1.

icap, third to Palestinian and Olympia in the Jersey Stakes, second to Ponder in the Peter Pan Handicap and second to Wine List in the Kent Stakes. His mettle showed especially well in the Jersey Stakes: it was he which went with Olympia for the first mile and softened him up for Palestinian. The Shevlin was his first stakes victory.

He is the fourth stakes winner of the year for *Heliopolis, which stands at Coldstream Stud, and is his 18th all told. Other 1949 stakes winners by the Coldstream stallion are Ace Admiral, Olympia, and The Pincher.

Eugene Jacobs is a brother to Hirsch Jacobs.

In the Shevlin, Colonel Mike broke slowly, made a run in the stretch that took him to the front and won from One Hitter by a neck. One Hitter stumbled at the start and was going strongly at the finish.

Age	Starts	1st	2nd	3rd	Earned
2	9	1	1	2	$ 4,450
3	15	4	4	4	41,275
Totals	24	5	5	6	$45,725

AERO. 1 win at 3. 5 named foals—
REMORSE (Brokers Tip). Unpl. at 2. Producer.
FLY CHICK (Psychic Bid). Placed at 2, 3.
FLYING PLAYER (*Strolling Player). 1 win at 2.
COLONEL MIKE (*Heliopolis). Stakes, above.
HELIA (*Hyperionion). 2-year-old of 1949.

WE. 3 wins at 2. 10 named foals, including—
Winners: AERO (above), OUR MAJESTY, CANT WE, WEE BART, BLUE FLAG, HOW HAPPY, ORK.

*WINGS. Unraced. 9 foals, including—
Winners: SKEETS, BROWN TOMMY, WE (above), FLIGHTY WINK, LATCHFORD.
Producers: AIRY, FLYING SPARK.

Wistful's Stablemate

PRINCESS DOREEN STAKES, Arlington Park, June 22, $20,000 added, 3-year-old fillies, six furlongs. Time 1:09⅘, track fast. Stakes division, $15,750, $4,000, $2,000, $1,000.

Two LEA, 111 (Calumet Farm) 1
No STRINGS, 111, Occupation—Irvana, by Blue Larkspur (Mrs. John Marsch) 2
ALSAB'S DAY, 121, Alsab—Seventh Day, by Zacaweista (Mrs. Albert Sabath) 3

Others, Wirra 111, Miss Stone 111, Lithe 118, Sequence 118, Stole 106, Simla 113, Please Do 111, Mystery Lady 115. L. L. Haggin 2nd entry, Stole and Simla; Mrs. Ada L. Rice entry, Please Do and Mystery Lady. Winning jockey, Steve Brooks.

Meadors Photo

*TALON

CARRIED TOP WEIGHTS
FAST AND FAR—WAS NEVER FIRED
RETIRED WITHOUT A BLEMISH

"Never have I seen a stallion come out so much as has *Talon during the past year. He has developed into a grand looking stallion," said one of America's leading trainers recently on inspecting *Talon at Jonabell Stables. Argentine-bred *Talon, winner of more money in North America than any other South American-bred horse, won a total of $288,359 on both continents. The weights assigned to him in America in 1947 tell his racing story: From 114 lbs. his succeeding starts saw him carry 117, 116, 124, 122, and 125, and finally assigned 128 lbs. He raced against the best from 1⅛ miles to 1¾ miles. *Talon is line-bred to St. Simon, whose male line is being revived all over the world—England, France, South America. You are invited to inspect *Talon.

WRITE for booklet on *Talon's pedigree, racing record.

***TALON**

Property of R. N. RYAN

Now accepting seasons for 1950 Season

$750—LIVE FOAL

Approved Mares Only

Book already two-thirds full

All inquiries to

John A. Bell III

JONABELL STABLES

Winchester Pike Lexington, Ky.

Two Lea, foaled at Calumet Farm on March 7, 1946, gave Warren Wright his second winner of the Princess Doreen (Twilight Tear won in 1944). Like her stablemate Wistful, a member of the same crop (and foaled within the same week), she raced lightly at two, won only one race. The Princess Doreen was her third consecutive win of 1949, her fourth since last September, when she closed her 2-year-old career with a victory at

TWO LEA, b. f., 1946

*Bull Dog	*Teddy	Ajax
		Rondeau
	Plucky Liege	Spearmint
		Concertina
BULL LEA br. 1935	Ballot	*Voter
		*Cerito
Rose Leaves	*Colonial	Trenton
		*Th'kful Blossom
The Porter	Sweep	Ben Brush
		Pink Domino
	Ballet Girl	St. Leonards
		*Cerito
TWO BOB ch. 1933	*Chicle	Spearmint
		Lady Ham'rg 2d
Blessings	Mission Bells	Friar Rock
		Sanctuary

Calumet Farm, breeder and owner; H. A. Jones, trainer. Family No. 23.

Belmont Park. She is the fifth stakes winner of the year for her sire, Calumet Farm's Bull Lea, and his 19th altogether.

In the Princess Doreen, Two Lea was among the last out of the gate, but she moved up quickly, won by 1¼ lengths in 1:09⅘, which was three-fifths slower than Carrara Marble's recent track record.

Age	Starts	1st	2nd	3rd	Earned
2	3	1	0	2	$ 3,300
3	3	3	0	0	20,300
Totals	6	4	0	2	$23,600

TWO BOB. 12 wins at 2, 3, 4. Kentucky Oaks, Royal Palm H. 4 named foals—
TWOSY (Bull Lea). 21 wins, 2 through 5. Sagamore S. (1st division), Carroll H. Colonial H. 2nd Arlington Lassie S., Princess Pat S., Matron S., Cleopatra H., Correction H. 3rd Modesty S. $101,105.
GREAT SPIRIT (Sun Teddy). 6 wins at 3, 4, 5.
TWO LEA (Bull Lea). Stakes, above.
MOSTEST (*Blenheim 2nd). 2-year-old of 1949.

BLESSINGS. 2 wins at 4. 9 foals—
PIETY (Pennant). 17 wins at 2, 3, 4, 8. 2nd Bowie Kindergarten, Belmont Park Fashion S. Producer.
SYNOD (Transmute). 22 wins, 2 through 7.
TWO BOB (The Porter). Above.
FLYING CROSS (Pennant). 2 wins at 2.
ONE BY ONE (Equipoise). 10 wins, 3 through 7.
KINGFISHER (Halcyon). 27 wins, 3 through 11. Suffolk Downs Governor's H.
ALLIANCE (Peace Chance). Unplaced at 3.
RUN OF LUCK (Equipoise). Unraced. Producer.
AWAY HOME (Peace Chance). Unplaced at 6.

MISSION BELLS. 1 win at 2. 7 foals—
JIMMIE WALKER (*Wormleighton). 1 win at 2.
GRIEF (*Polymelian). 1 win at 2. Dam of Lucile K.
BLESSINGS (*Chicle). Above.
RING TRUE (Dominant). 3 wins at 2, 3.
TRANSMISSION (Transmute). 1 win at 2.
EVENING BELLS (*St. Germans). Unraced. Dam of Avona.
CONNIE JEAN (Whiskalong). 2 wins at 2, 3. Producer.

Three Starts, Two Wins

HYDE PARK STAKES. Arlington Park, June 20. $20,000 added. 2-year-olds, 5½ furlongs. Time 1:05⅘, track fast. Stakes division, $16,000, $4,000, $2,000, $1,000.

UNBRIDLED, 116 (Frances A. Genter) 1
DUCHESS PEG, 113, Whirlaway—Some Pomp, by Pompey (Calumet Farm) 2
BULLY BOY, 119, *Bull Dog—Farmerette, by *Sickle (Mrs. O. C. Neumann) 3

Others. Feudin Fightin 122, Sedgeview 119, Re-Armed 116, Risky Rhu 116, Mr. Pilate 116, Miss Stephanie 119, Campaigner 113, Ability 116. Calumet Farm entry, Duchess Peg and Re-Armed; Dixie McKinley and J. A. Kroeck entry, Mr. Pilate and Miss Stephanie. Winning jockey, Mike N. Gonzalez.

Unbridled was foaled February 19, 1947, at Dr. Charles E. Hagyard's Greenridge Farm, Lexington. At the Keeneland Summer Sales of 1948 he was bought by the late Kirby Ramsey, agent (see obituary in this issue), for $8,600. Mr. Ramsey later sold the colt to Mrs. Frances A. Genter, wife of a Minneapolis manufacturer.

UNBRIDLED, b. c., 1947

*Sickle	Phalaris	Polymelus
		Bromus
	Selene	Chaucer
		Serenissima
UNBREAKABLE br. 1935	*Prince Palatine	Persimmon
		Lady Lightfoot
*Blue Glass	Hour Glass 2nd	*Rock Sand
		*Hautesse 2nd
Blue Larkspur	Black Servant	Black Toney
		*Padula
	Blossom Time	*North Star 3rd
		*Vaila
LARK SONG b. 1941	*Mont d'Or 2nd	Val d'Or
		Loneliness
Golden Melody	Ormonda	Superman
		Princ's Ormonde

Charles E. Hagyard, breeder; Frances A. Genter, owner; M. Calvert, trainer. Family No. 8.

Two Good Broodmares

In Foal to Promising Young Stallions—

To Be Sold At Keeneland

FRIDAY MORNING, JULY 29

MERITORY (4)

***Bahram—Maradadi *by* Stimulus**

Half-Sister to

Brabancon and Ellis

In Foal to Hoop, Jr.

FRIENDLY JANE (14)

Chance Shot—Friendly Gal *by* *Sir Gallahad III

Winner-Producer Out of

Full Sister to Fenelon

In Foal to Ocean Wave

GRANT A. DORLAND
Roseland Farm

RUSSELL CAVE PIKE • LEXINGTON, KENTUCKY

THE VILLA FARM

COMPLETE DISPERSAL SALE AT KEENELAND
11 MARES — 7 WEANLINGS — 5 YEARLINGS
FRIDAY MORNING, JULY 29

Mares and Weanlings

BIG HARVEST Br. m., 1943, by Reaping Reward—Summer Time, by *Bull Dog. Winner, out of winning sister to Bull Lea, Dogpatch, Nectarine, half-sister to Ruddy, Espino, Bois de Rose—all stakes winners. Summer Time is dam of three winners—Reaping Time, Easy Living, and Smart Eddie.
Br. f., 1949, by Errard—Big Harvest

LESLIE GREY Br. m., 1942, by *Isolater—Themesong, by High Time. Winner at 2 and 4, including Rosedale Stakes, 2nd Belmont Fashion, Betsey Ross S., 3rd Schuylerville, Autumn Day S., Adirondack H. Half-sister to stakes winner Dance Team, to Fly Away (placed in stakes).
Br. f., 1949, by Revoked—Leslie Grey

THEMESONG Dk. ch. m., 1935, by High Time—Console, by *Under Fire. Winner, dam of Leslie Grey (Rosedale Stakes), Dance Team (Walt Whitman, William Penn S.), Fly Away (placed in stakes), Music Man. Half-sister to stakes winner King Gesture.
B. c., 1949, by Polynesian—Themesong

SARONGIRL B. m., 1943, by Johnstown—*Royal Favourite, by Palais Royal. Winner, 3rd Rosedale Stakes. Sister to Rosegay, half-sister to Professor Lee. Out of half-sister to stakes winners Early School and Spoon Shot in England. Family of Book Law, *Rhodes Scholar, Saucy Sue, etc.
Ch. c., 1949, by Sun Again—Sarongirl

SUN LADY Ch. m., 1942, by Sun Teddy—Lady Lark, by Blue Larkspur. Stakes winner of $32,485, including San Gabriel H. Half-sister to Twilight Tear ($202,165), second dam, Ladana, stakes winning half-sister to Ariel, Nedana.
Ch. c., 1949, by Grand Admiral—Sun Lady

MRS. AMES B. m., 1941, by Johnstown—Catalysis, by Stimulus. Stakes winner $55,805, including National Stallion, Belmont Fashion, Astoria S., Capital H. Out of stakes winner Catalysis, half-sister to stakes winners Claptrap, Best Play, Catalan.
Br. c., 1949, by Unbreakable—Mrs. Ames

MARIA CHRISTINA B. m., 1942, by *Bull Dog—Donita M., by Stimulus. Half-sister to stakes winner Donitas First ($43,565), and Valiente. Out of Donita M. (stakes winner), sister to Reckless, dam of Restless. Family of Risk, Riskulus, Risque, Beaugay, etc.
B. f., 1949, by Reaping Reward—Maria Cristina

LITTLE SISTER Ch. m., 1943, by Stimulus—My Risk, by Campfire. Sister to stakes winner Donita M. (dam of stakes winner Donitas First), and to Reckless, dam of the stakes winner Reckless. Family of Risk, Sky Larking, Beaugay, Riskulus, etc.

DONITA M. Ch. m., 1936, by Stimulus—My Risk, by Campfire. Stakes winner of $20,330, including National Stallion, Astoria, Empire City Demoiselle S. Dam of stakes winners Donitas First (Beldame, Ladies' H.), Valiente. Sister to Reckless (dam of Restless).

DONITAS FIRST B. m., 1941, by Reaping Reward—Donita M., by Stimulus. Stakes winner of $43,565, including Beldame, Ladies' H., 2nd New Castle H., 3rd Vineland H. Half-sister to Valiente. Out of Donita M., stakes winner, sister to dam of stakes winner Restless.

VALIENTE B. m., 1944, by *Bull Dog—Donita M., by Stimulus. Winner at 3 and 4. Half-sister to stakes winner Donitas First ($43,565), out of stakes winner Donita M., sister to Reckless, dam of Restless. Family of Risk, Riskulus.

These mares were bred in 1949 to: Sun Again, Bull Lea, Grand Admiral, Spy Song, Revoked, Reaping Reward, Whirlaway, Aletern, Polynesian, Unbreakable, Errard.

The Yearlings

Ch. f., by Whirlaway—Donita M., by Stimulus.
Half-sister to stakes winner, out of stakes winner.

B. f., by Occupation—Sarongirl, by Johnstown.
Out of winner, placed in stakes. Great stakes family.

Br. c., by Pictor—Mrs. Ames, by Johnstown.
Out of stakes winner, daughter of stakes winner.

Br. f., by Teddy's Comet—Leslie Grey, by *Isolater.
Out of stakes winner, half-sister to stakes winner.

Br. c., by Unbreakable—Sun Lady, by Sun Teddy.
Out of stakes winner, half-sister to Twilight Tear.

All These Horses May Be Inspected at

THOMAS CARR PIATT'S **CRESTWOOD FARM** **Lexington, Ky.**

Spurr Pike **Phone 2942**

Unbridled is the second stakes winner of the year for his sire, Unbreakable, which is owned at Elmendorf Farm, Lexington.

The Hyde Park Stakes, which in the past has been won by such good horses as Cavalcade, Coldstream, Roman, Misty Isle, Alsab, and Bewitch, was the third start, second win for the Genter colt.

A half sister (by Bimelech) to Unbridled has been consigned to the Keeneland Summer Sales by Dr. Hagyard.

Age	Starts	1st	2nd	3rd	Earned
2	3	2	1	0	$18,500

LARK SONG. 1 win at 2. 2 named foals—
MONA (Bull Lea). 3 wins at 3, 1949.
UNBRIDLED (Unbreakable). Stakes, above.

GOLDEN MELODY. Unraced. 9 foals, including—
NATIONAL ANTHEM. Shillelah Stp. twice, Meadow Brook Stp.
KING COLE. Paumonok H., Babylon H., Withers S., Junior Champion S., Shevlin S. 2nd Futurity, Old Colony S., Preakness S., Swift S. 3rd Wood Memorial S., Peter Pan H. Sire.
Other winners: SONG HIT, ELANBEE, GOLD WITCH (producer), LARK SONG (above).
Producers: LYRIC, MINNETONKA, BRIGHT LEGION.

ORMONDA. Aberdeen S., Kings County H., Thanksgiving H. 10 foals, including—
OSMAND. Flash S., Laurel S., National S., Toboggan H. (twice), Grab Bag H., Havre de Grace H., Eastern Shore H., Saranac H., Jerome H., Carter H. (twice), Capital H., Nursery H. $159,975.
BREVITY. Florida Derby. Sire.
Other winners: ORAGEUSE (producer), ALERT (producer), ROBINSON CRUSOE, MISS BRIEF (dam of Cable), BINDER.
Producers: GOLDEN MELODY (above), DUSTWHIRL (dam of Whirlaway, Reaping Reward, Feudal Lord).

One for the Fox

TREMONT STAKES, Aqueduct, June 22, $10,000 added, 2-year-old colts and geldings, 5½ furlongs. Time 1:07⅘, track fast. Stakes division, $9,000, $2,000, $1,000, $500.

Fox Time, 114 (Vera S. Bragg) ---------- 1
Navy Chief, 118, c., War Admiral—Sari Omar, by *Sir Gallahad 3rd (E. P. Taylor) ---------- 2
Detective, 113, g., Reaping Reward—Lull, by *Bull Dog (Mrs. Aksel Wichfeld) ---------- 3
Others, More Sun 113, Little Bad 113, Call o' War 108. Winning jockey, Eric Guerin.

Fox Time was foaled March 10, 1947, at Mrs. Edward S. Moore's Circle M Farm, at Lexington, where his dam, Transient, was being boarded by Mrs. Vera S. Bragg. He made his first start at Hialeah Park on February 23, in the race in which Make Swing set a track record of :32⅘ for three furlongs. (Make Swing, incidentally, is by Swing and Sway, which is a son of Equipoise, the sire of Equifox.) He broke his maiden at Belmont Park on May 11, then ran fourth to Ferd, Navy Chief, and More Sun in the Juvenile Stakes on May 18. In his next start, the one prior to the Tremont, he was beaten a neck by Navy Chief in an allowance race. Navy Chief picked up three pounds from that race; Fox Time carried 114 in both races.

Fox Time is the first stakes winner for his sire, Equifox, which stands at Howard (Babe) Wells' Fort Springs Farm, at Lexington. Winner of $141,160, Equifox twice won the Equipoise Mile, also won the Arlington and Washington Park Handicaps, the Lincoln Handicap (twice), and other stakes. His first crop of foals raced last year and included the winners Wirra and Foxey Rose.

FOX TIME, ch. g., 1947

EQUIFOX b. 1937	Equipoise	Pennant: Peter Pan, *Royal Rose
		Swinging: Broomstick, *Balancoire 2nd
	Catherine Fox	*Mount Beacon: Mount William, Soldier's Breeze
		For Keeps: *Atheling 2nd, Roselawn
TRANSIENT b. 1938	*Soon Over	Buchan: Sunstar, Hamoaze
		*Fleeting Dawn: Hurry On, Rododaktylos
	Maenora	*Chicle: Spearmint, Lady Hamb'rg 2d
		Ladyship: Broomstick, *Marchesa 2nd

Mrs. Vera S. Bragg, breeder and owner; J. W. Healy, trainer. Family No. 2.

Age	Starts	1st	2nd	3rd	Earned
2	2	2	0	0	$12,775

TRANSIENT. 7 wins at 2, 3, 4. Evening H. 3rd Top Flight H., Diana H., Mary Dyer H. 2 named foals—
TEMPORARY (*Hey Diddle Diddle). 4 wins at 4.
FOX TIME (Equifox). Stakes, above.

MAENORA. Unraced. 6 named foals, including—
JUSTICE M. La Jolla H.
TRANSIENT. Stakes winner and producer, above.
Other winners: SAKU, NURSERY TALE, THOR POOKA.

LADYSHIP. Unraced. 7 named foals, including—
Winners: PRETTY PATRICIA, JUSTICEA, TICKY OTIS (3rd Lassie S.), DEFER, MAENORA, producer, above.

A Yearling by Some Chance

OUT OF WINNING HALF-SISTER TO FIVE STAKES WINNERS

This colt is certainly bred right. He is a son of Some Chance, winner of the Futurity and $180,735 and sire of stakes winner Some Gal in first crop. His dam is Traffic Rush, a winning half-sister to such a great galaxy of stakes stars as The Bull, Roustabout, Traffic Court, Jeep, Mush Mush, and other winners. This is, of course, the famous *Traverse—Traffic branch of the No. 3 family which has been and still is producing stakes winners for the C. V. Whitney racing stable.

Ch. f., by Coldstream—Liberqueen, by Liberty Limited. This is a rare one . . . a Coldstream yearling out of a dam of two good stakes winners, Dutch Raider, winner of the Hyde Park Stakes and $43,969, and Poco Mas, winner of the Lafayette Stakes; also Mucho Mas, placed in stakes at 2, 1949. Liberqueen, dam of three other winners, is 100% producer by the *Sir Gallahad III horse Liberty Limited, and is sister to the stakes winner Free as Air.

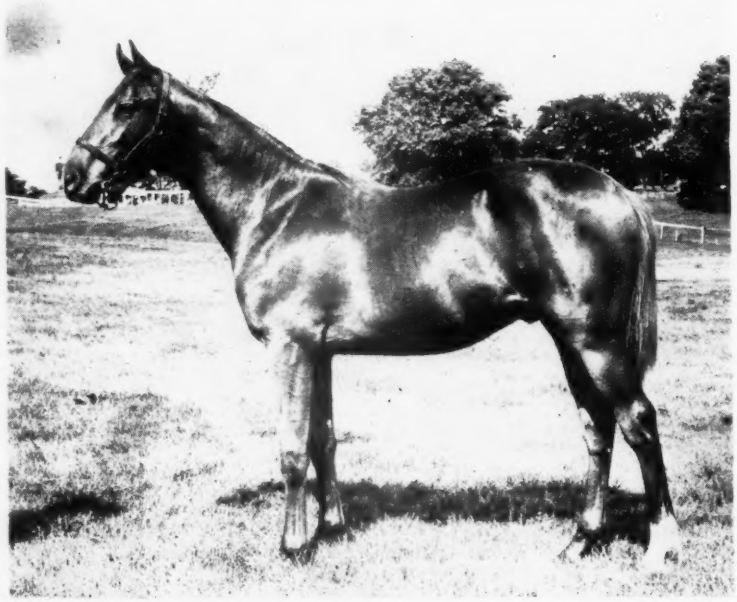

To Be Sold at Keeneland, Thursday Afternoon, July 28

GLENARY FARM, Inc. THOMAS STEVENS, Manager Frankfort, Ky.

*The 16th for *Beau Pere*

HOLLYWOOD OAKS. Hollywood Park, June 4. $25,000 added. 3-year-old fillies. 1 mile. Time 1:37⅘. track fast. Stakes division. $18,750. $5,000. $3,500. $2,500.

JUNE BRIDE, 112 (C. H. Jones and Sons) 1
JUST WHY, 112, No Competition—Crown O'Burr, by Iron Crown (C. Burnett) 2
COSMOPOLITE, 113, *Beau Pere—Hemisphere, by *Blenheim 2nd (N. W. Church) 3
Others, Royal Consort 112, Toubolee 112, Some Gal 118, Jungle Code 112, Brenton Light 118, Burning Night 118, See Me First 115, C. H. Jones and Sons and C. Burnett entry, June Bride and Just Why.

June Bride was foaled in 1946 at Louis B. Mayer's ranch, Perris, Calif. At the Mayer auction of 2-year-olds at Hollywood Park on January 12, 1948, she was bought by C. H. Jones and Sons, her present owners, for $19,000. Average price at the sale was $26,493; 18 *Beau Peres averaged $32,666. Her dam, *June 2nd, was sold at the auction of the Mayer breeding stock in November, 1948, to George Covert for $9,500. She was in foal to Thumbs Up. June Bride's 2-year-old half sister (by Thumbs Up) was sold to Mr. Covert in January, 1949, at the Mayer sale of 2-year-olds for $11,000. Her name is Neckline. *June 2nd had a filly foal on June 4 by Thumbs Up. She has been bred to Trierarch.

Last year at two, June Bride was second to Some Gal in the Osunitas Stakes for her only stakes placing of 1948. In February of this year she was second to Gaffery in the Santa Susana Stakes.

The Hollywood Oaks winner is the fourth stakes winner of the year for her sire, the late *Beau Pere, and is his 16th all told. His others for 1949 are Stepfather, Bridal Shower, and Pedigree. June Bride so far has won almost twice her purchase price.

JUNE BRIDE, b. f., 1946

Son-in-Law	Dark Ronald	Bay Ronald / Darkie
	Mother-in-Law	Matchmaker / Be Cannie
*BEAU PERE br. 1927	Polymelus	Cyllene / Maid Marian
Cinna	Baroness la Fleche	Ladas / La Fleche
Heroic	Valais	Cicero / Lily of th' Valley
*JUNE 2nd ch. 1935	Chersonese	Cylgad / Chelandry
Winter	Cooltrim	Flying Fox / Gallinaria
	Petronet	Petrillo / Graftonette

Louis B. Mayer, breeder; C. H. Jones and Sons, owners; Willie Molter, trainer. Family No. 8.

Age	Starts	1st	2nd	3rd	Earned
2	5	1	4	0	$ 4,575
3	7	2	2	1	32,675
Totals	12	3	6	1	$37,250

*JUNE 2nd. 14 wins, 2 through 5. March Nursery H., and Denman S. 3 named foals—
LUNAR SYSTEM (*Hunters Moon 4th). 2 wins at 3.
JUNE BRIDE (*Beau Pere). Stakes, above.
NECKLINE (Thumbs Up). 2-year-old of 1949.

WINTER. 1 win at 2. 11 named foals—
CLEAR ICE (Chrysoleus). 2 wins at 3, 5.
HIEMAL (Cistercian). 4 wins at 4.
ARCTURUS (Treclare). 4 wins at 2, 3, 6. Northern S., Moorefield Nursery S.
DOVER PATROL (Heroic). 1 win at 2.
COOL COURAGE (Heroic). Unraced.
TITANIUM (Heroic). 6 wins at 2, 3, 4. Rothsay H., Moonee Valley S.
SHACKLETON (Heroic). 7 wins at 2, 4, 5. Rose Hill Debut S.

WINTER. Continued—
JOHN O' GROATS (Heroic). 5 wins at 2, 3.
*JUNE 2nd (Heroic). Above.
JULY (Madagascar). Unplaced at 3.
SNOWDRIFT (J. R. Smith). Unplaced at 2, 3.

PETRONET. Winner at 2. 8 foals—
PETROMAGNE (Charlemagne). Unplaced at 2.
DIAMOND LASS (Lord Howard). Unraced.
WINTER (Cooltrim). Above.
KIRKALDY (Cooltrim). Unplaced at 2.
TRESSET (Tressady). Unplaced at 2, 3, 4. Pr.
COOL PET (Cooltrim). 5 wins at 2, 3, 5. Pr.
VAILLAMMENT (Valais). Unplaced at 2. Pr.
HERONETTE (Heroic). Placed at 2.

Istan's Track Record

SALVATOR MILE. Monmouth Park. June 18. $10,000 added. 3-year-olds and upward. 1 mile. Time 1:37⅘ (new track record). track fast. Stakes division. $9,375. $2,000. $1,000. $750.

ISTAN, 114 (Brookfield Farm) 1
HIGH TREND, 112, g., 5, Jack High—Rosetown, by Jamestown (S. Greenfield) 2
ROYAL GOVERNOR, 119, g., 5, Pilate—Feathers, by John P. Grier (Mrs. Esther du Pont Weir) 3
Others, Round View 112, Faraway 114, Basis 111, *Marchons 2nd 115, Tea-Maker 112, Strutin 111, Make-Up Man 111, Papa Redbird 118, Picture Card 112, Macbeth 114. J. M. Roebling entry. Artist Life and Macbeth. Winning jockey, Henri Mora.

Istan was foaled March 25, 1945, at Mrs. Elizabeth Ireland Poe's Shawnee Farm, near Harrodsburg in Mercer County, Ky., about 40 miles southwest of Lexington. Mrs. Poe's farm at that time probably was the only Thoroughbred nursery in a section of Kentucky known for its rich farm land and which has produced many first-class saddle horses. At the time Istan was foaled, Shawnee Farm was managed by Ray Cassell, who since has resigned and now operates his own breeding farm in the same neighborhood.

Harry Isaacs, of Baltimore, bought Istan for his Brookfield Farm stable at the Keeneland Summer Sales of 1945. The price was $12,500. Mr. Isaacs usually pays between $5,000 and $15,000 for his yearlings, selects those by promising young sires and out of mares with apparent producing potential. In the future it is probable that Mr. Isaacs will race more home-bred horses: His stakes-winning Brookfield is at stud at Hedgewood Farm, Lexington, and the Brookfield Stable mares also will go into the stud as they retire from racing.

On May 14, in an allowance race at Pimlico, Istan set a track record of 1:10⅕ under 118 pounds. In the Salvator Mile he set a track record of 1:37⅘, which was 1⅖ seconds faster than the previous mark, set by *Vertigo 2nd under 112 pounds last June. He is the fifth stakes winner of 1949 for Coldstream Stud's *Heliopolis. Before winning the Salvator Mile, Istan was second to Up Beat in the Roseben Handicap on June 1. Last year he won the Laurel Stakes and the Janney Handicap, was second in the Capital, Maryland, and Washington Handicaps.

ISTAN, b. g., 1945

Hyperion	Gainsborough	Bayardo / *Rosedrop
	Selene	Chaucer / Serenissima
*HELIOPOLIS b. 1936	Swynford	John o' Gaunt / Cant'b'y Pilgrim
Drift	Santa Cruz	Neil Gow / Santa Brigida
Man o' War	Fair Play	Hastings / *Fairy Gold
	Mahubah	*Rock Sand / *Merry Token
ARMY COLORS ch. 1937	Dominant	Delhi / Dominoes
Bridgeen	Deirdre	Celt / Network

Miss Elizabeth Ireland, breeder; Brookfield Farm, owner; D. W. Kerns, trainer. Family No. 3.

STRONGYLE

WORMS-AWAY

The feed mix for the destruction and elimination of strongyles (blood worms) in horses.

Worms-Away is made from the formula first described in an article by Dr. W. W. Dimock, of Lexington, Ky., and is the safest, most satisfactory product of its kind.

The demand for Worms-Away is the proof of its worth.

Price $1.50 per pound, F. O. B., Lexington, Ky., which is approximately 3c per dose. Send orders to

Lexington Strongyle Co.

P. O. Box 427, Lexington, Ky.

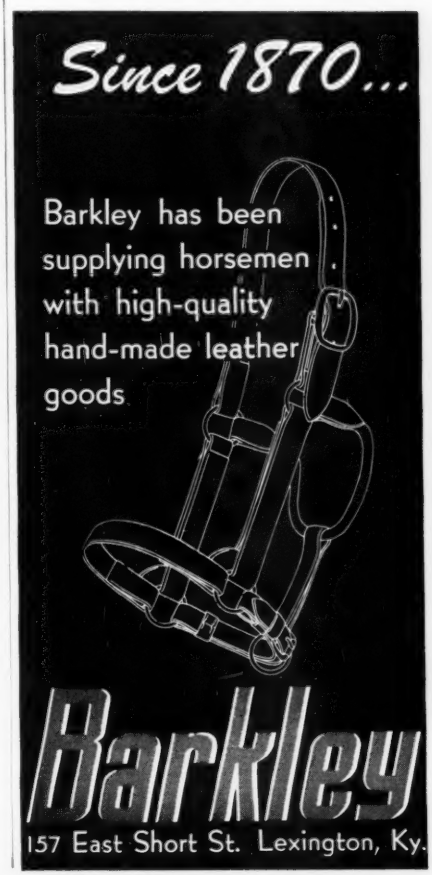

SISTER TO TIGER TOM—B. f., Tiger—American Molly, by American Flag. Full sister to Tiger Tom (3 wins this season and more than $23,000 to date). Half-sister to Miss Co-Ed (placed in stakes) and other good winners. Out of a daughter of Molly O, half-sister to stakes winners My Dear and My Own. This will be Hip 159.

CHARLTON CLAY TO SELL THESE FILLIES SECOND NIGHT AT KEENELAND

(8 P. M., Tuesday, July 26)

HALF-SISTER TO LISTING—B. f., by Fighting Fox—Carreen, by *Sun Briar. Half-sister to Listing ($45,000 to date), and to 4 other winners, all winners at 2. Out of a daughter of Red White and Blue, sister to stakes winners American Flag, Fleet Flag and Ship Executive. This will be Hip 164.

(Photos by C. Rounds)

Age	Starts	1st	2nd	3rd	Earned
2	9	1	0	1	$ 2,125
3	20	9	3	1	42,662
4	7	3	1	0	18,175
Totals	36	13	4	2	$62,962

ARMY COLORS. Unraced. 7 named foals—
BLUE COLORS (Blue Larkspur). 3 wins at 3.
GIFT BOY (*Bull Dog). Unplaced at 2.
ZIGGING (Ariel). Placed at 2.
BIM'S LOVE (Bimelech). Placed at 2.
ISTAN (*Heliopolis). Stakes, above.
COLORS TO BOOT (Our Boots). Unraced.
LOU DE LATOUR (*Pharamond 2nd). 1 win at 2, 1949.

BRIDGEEN. Unraced. 15 named foals, incl.—
THE FIGHTER. Texas Derby, Grand Union Hotel S., Remsen H., Arlington Downs Inaugural H., Blue Bonnets H., Bay Shore H., Fall Highweight H., John Hancock H.
Other winners: BEAUTY BRIDE (producer), MAR PAL (2nd Washington Derby), WAR-BRIDGE, MARCHING (producer), MISS OLIVIA, MISS TOP ROW, DEMONIO, CAL-KERN, PAULINE L.
ARMY COLORS, producer, above.

DEIRDRE. Unraced. 10 foals, including—
Winners: HANRAHAN, MISS STEINHAUS (producer), WATONGA, RUBBER CITY.
Producers: BRIDGEEN (above), VERONIQUE.

Stakes Winner from Avon Farm

MISS AMERICA STAKES, Lincoln Fields, June 11, $10,000 added, 2-year-old fillies, five furlongs. Time :59, track fast. Stakes division, $8,025, $2,000, $1,000, $500.

Miss Stephanie, 119 (J. A. Kroeck) 1
Lady Marquest, 119, Jacomar—Desert Flower, by Questionnaire (Mrs. C. A. McCaw, Jr. and J. Johnson) 2
Kalimera, 114, Litchfield—Grey Lassie, by *Sherab (Shady Brook Farm) 3

Others, Visional 114, One Rose 119, Hillbrook Miss 114, Johnies Bobbie 115, Merrytown 119, Patty's Beacon 119. Winning jockey, William Garner.

Miss Stephanie was foaled at Laurance Simpson's Avon Farm, Lexington, on April 15, 1947. The Simpson farm is on the Briar Hill road, in the neighborhood of C. A. Asbury's Hedgewood Farm and M. B. Goff's Puckety Farm.

The main business at Avon Farm is general farming, and the Thoroughbred population includes only three mares and their offspring. The mares are Lad's Gal, dam of Miss Stephanie; Ladslady, the second dam; and One and Only, a sister to Ladslady. Lad's Gal's foal of 1949, by *Hun-

MISS STEPHANIE, b. f., 1947

REQUESTED ch. 1939	Questionnaire	Sting	Spur / Gnat
		Miss Puzzle	Disguise / Ruby Nethersole
	Fair Perdita	Eternal	Sweep / Hazel Burke
		*Lady Wave	*Blink 2nd / Sandlemac
LAD'S GAL ch. 1941	Count Gallahad	*Sir Gallahad 3rd	*Teddy / Plucky Liege
		Anita Peabody	Luke McLuke / *La Dauphine
	Ladslady	*Cynic	Captain Cuttle / *Sceptical
		Tokihime	Jim Gaffney / Lady Colonist

Mrs. Elizabeth M. Simpson, breeder; J. A. Kroeck, owner; Walter Ridenour, trainer. Family No. 10.

Half-Sister To Stakes Winner Unbridled

BAY FILLY BY BIMELECH and out of Lark Song, by Blue Larkspur. Lark Song has two foals of racing age—the good winning filly Mona and the 1949 2-year-old stakes winner Unbridled, winner of two races (including the Hyde Park Stakes) and second in Bay State Kindergarten Stakes in his first three starts. Lark Song is a winning half-sister to stakes winners King Cole and National Anthem and is out of half-sister to Brevity, Osmand, and dam of Whirlaway, Reaping Reward, etc. This yearling will be Hip 83.

First Night At Keeneland

•

Fillies by Bull Lea and *Heliopolis also are in this consignment from

DR. CHARLES E. HAGYARD'S

GREENRIDGE FARM, LEXINGTON, KY.

Stakes elected

Maidoduntreath has produced four foals to race, all are winners, including two to place in stakes Larkmead Andy and Blarney Maid and also Swing Maid and Tampero. Mid Victorian was a stakes winning mare which produced three foals, two winners.

Dark Bay Colt
- Count Fleet
  - Reigh Count
    - Sunreigh
    - *Contessina
  - Quickly
    - Haste
    - Stephanie
- Maidoduntreath
  - Man o' War
    - Fair Play
    - Mahubah
  - Mid Victorian
    - Victorian
    - Black Betty

HIP NO. 88

Out of winning half-sister to stakes winner Comstockery, to False Modesty (dam of Haltal, granddam of Handlebars and Willing Spirit), to Pernickety (dam of Very Snooty), Sourdine (dam of Beldine).

Chestnut Colt
- Balladier
  - Black Toney
    - Peter Pan
    - Belgravia
  - Blue Warbler
    - *North Star III
    - *May Bird
- Precise
  - *Cohort
    - Grand Parade
    - Tetrabazzia
  - Prudish
    - Peter Pan
    - Polly Flinders

HIP NO. 94

Half-brother to the stakes winners Sweet Caprice ($27,700), to John's Pride ($43,903), and to Richmond Jac ($38,690) and three other winners—all of Richmond Rose's foals of racing age. Richmond Rose is half-sister to the stakes winners Brown Bud, Tola Rose, Primrose, etc.

Brown Colt
- *Bernborough
  - Emborough
    - Gainsborough
    - Embarras de Richesse
  - Bern Maid
    - Bernard
    - Bridesmaid
- Richmond Rose
  - Victorian
    - Whisk Broom II
    - Prudery
  - June Rose
    - Myram
    - *Pietra

HIP NO. 96

To Be Sold At Keeneland By Horatio Mason

Monday Night, July 25

This is Tattersalls' Sales Pavilion, 847 South Broadway, in the city of Lexington—two doors south of entrance to Lexington Trotting Track. Plenty of parking space. Also, city busses from hotels to our door.

MORNING THOROUGHBRED SALES AT TATTERSALLS JULY 26-27-28

LEXINGTON, KENTUCKY

Sires of Yearlings in This Sale:

Requested
Eternal Bull
War Dog
Carrier Pigeon
Littletown
Blue Flyer
Petrose
*Half Crown
Port au Prince
Boy Knight
Deliberator
Signator
High Strung
Boss Hoss
Stagehand
Pomponious
Jacomar
Dusky Prince
Shut Out
Unbreakable
Jean Valjean
Our Boots
Occupation
Ocean Wave
Yellow Tulip
Chicuelo
Kings Blue
Double Heart
Sweepy
Hadagal
Firethorn
Zevson
Snorky
Sir Lancelot
*Beautiful II
Xalapa Clown
*Rustom Sirdar
Fighting Step
Tintagel
Okapi
Psychic Bid
Equifox
*Shifting Sands II
*By-Pass II
Gallahadion
Minnelusa
*The Sultan
Dust By
Sweeping Light
High Breeze
*Halcyon Gift
Upstream
Big Pebble
Alquest

CONSIGNORS:

Paul E. Atkins
Blue Lantern Farm
B. & B. Stock Farm
Ruth H. Collins
Corum Farms
Victor Corrigan
J. L. Cleveland
Douglas M. Davis and J. B. Johnson, Jr.
James Dolan, Agent
Fallmonte Stable Inc.
G. H. Garrison
Douglas M. Davis Jr., Agent
L. F. Herndon
Jack Howard, Agent
Mrs. Joe W. Brown
W. W. & G. W. Hall
Mrs. R. W. Johnsson
J. B. Johnson Jr.
Oliver Jones
Elmhurst Farm
W. P. Keith
Joe Knight
Mr. and Mrs. Edgar Kitchen
Irvine Kort
David B. Knox
Leo J. Light
Scott G. Miller, Agent
E. E. Mullins
Dr. Stanton J. McCroary
John E. McBride and C. T. Tralle Estate
George H. Melton
L. A. Moseley
E. E. Pershall
S. E. Parshall
Gould Porter
William Preston
Frank Ritz
C. C. Sutton
John R. Stivers
J. O. Spratt
Earl M. Saunders
Saunders & Barker
Sturla Land Farms
Mrs. H. F. Talbert
C. W. Winters

Dams of the Yearlings:

Yearlings to be sold at Tattersalls are out of good mares. Among the dams of these yearlings you will find dams of stakes winners, mares of real racing class, sisters and half-sisters to stakes winners and to dams of stakes winners. At Tattersalls you will find yearlings from the families of great race horses. In this announcement, space does not permit presentation in detail of the female line of each individual, but we invite you to write for a catalog which will show that morning hours in Lexington July 26-28 will be important hours for horsemen who want good yearlings.

BROODMARES, STALLIONS

and other horses of all ages will be in this sale. Send for complete catalog.

TATTERSALLS

R. S. EDDY, JR. President — F. H. EDDY, Sec.-Treas. and General Mgr.

A. A. EILERMAN, V. Pres. & Resident Mgr.

ters Moon 4th, died, but she has a yearling colt by Psychic Bid which probably will be offered at the Keeneland Fall Sales. Ladslady has a filly foal by Third Degree, and was bred back to the same stallion. One and Only has a yearling colt by Haltal.

The Miss America winner was bought by J. A. Kroeck, her present owner, at the Keeneland Fall Sales of 1948 for $1,300. She was consigned by Laurance Simpson, Jr. The filly was named for Mr. Kroeck's young daughter.

A. D. Ness, the Canadian horseman, bought Ladslady's yearling by Boss Hoss at the Keeneland Fall Sales last year for $650. A filly, she has been named Supervisor.

Age	Starts	1st	2nd	3rd	Earned
2	5	2	0	2	$9,920

LAD'S GAL. Unraced. 1 named foal—
MISS STEPHANIE (Requested). Stakes, above.

LADSLADY. Unraced. 2 named foals, including—
LAD'S GAL, producer, above.

TOKIHIME. Winner at 2. 4 foals, no winners or producers.

No. 31 for Ariel

MICHIGAN MILE, Detroit, May 25, $7,500 added, 3-year-olds and upward, 1 mile (turf course). Time 1:38⅗, track fast. Stakes division, $5,805, $1,500, $750, $375.

SIR SPRITE, 120 (O. F. Woodward) 1

PELLICLE, 120, g., 6, Sir Damion—Pelisse, by *Pharamond 2nd (Hal P. Headley) 2

FRERE JACQUES, 120, g., 7, Jack High—Tatanne, by St. James (Jacob Sher) 3

Others, Seven League 114, Love Sonnet 114, Blue Badge 114, Master Bid 120, Shivaree 114. Winning jockey, Harry Hart.

Sir Sprite was foaled May 13, 1941, at E. K. Thomas' Timberlawn Farm, where O. Frank Woodward, of Nevada, keeps his broodmares. He is the first winner of $100,000 for his breeder, and the second for his sire, Ariel, whose other principal winner is Education ($185,148).

The Michigan Mile winner also is the second stakes winner of 1949 for Ariel (Black Sambo is the other), and is the 31st for him all told. Ariel stands at Walter J. Salmon's Mereworth Farm, Lexington.

Sir Sprite also is the second stakes winner of the year for Mr. Woodward. His Old Tom (by Omission) won the Bashford Manor Stakes at Churchill Downs, was third to Oil Capitol in the Lansing Stakes. Southern Beauty, dam of Sir Sprite, now is dead. Her last foal (1944) was the Tiger filly Krasaveetza, a winner at three and four.

SIR SPRITE, br. h., 1941

ARIEL blk. 1925	Eternal — Sweep	Ben Brush
		Pink Domino
	Hazel Burke	*Sempronius
		Retained 2nd
	*Adam — Adana	Flying Fox
		Amie
	Mannie Himyar	Himyar
		Mannie Gray
SOUTHERN BEAUTY ch. 1928	*Light Brigade — Picton	Orvieto
		Hecuba
	Bridge of Sighs	Isinglass
		Santa Brigida
	Transvaal — Cuba Belle	Commando
		*Royal Rose
	Marianao	The Commoner
		Hortensia

O. Frank Woodward, breeder and owner; Harry Trotsek, trainer. Family No. 4.

12 French Yearlings

To Be Sold at

Saratoga Springs

EIGHT COLTS **FOUR FILLIES**

These 12 Yearlings Are by

LE PACHA

By Biribi out of Advertencia, by *Ksar. Unbeaten as 3-year-old, winner of seven classic races. His stock won over 6,000,000 francs in France in 1948.

Manolita, B. F., by LePacha—Manolla, by Chateau Bouscaut.

LORD BOB

By Vatout out of Lady Elinor, by *Teddy. Brother to Vatellor, sire of winners of Epsom Derby 1947 and 1948—Pearl Diver and My Love. Lord Bob is the successful sire of Melibob winner of Prix de Flor (semi-classic for 3-year-old fillies), Le Regent, La Gerbe, Mon Espoir, Bobsleigh, etc.

Baron de Crac Ch. C., by Lord Bob—Trifleur, by Caligula.
Mon Paris B. C., by Lord Bob—Dame Regina, by Feridoon.
Folle Avoine B. F., by Lord Bob—Feu Follet III, by Pampeiro.
La Warde B. F., by Lord Bob—Melibee, by Firdaussi.

MERIDIEN

By Tourbillon out of Meriem, by La Farina. Sire of winners of 1,400,000 francs in 1946, 2,000,000 francs in 1947 and 5,500,000 francs in 1948. This year his sons Mediam and Manitou have won two semi-classics.

Rayquick B. C., by Meridien—Viennoise, by Nino.

MONT A LA QUESNE

By Mont St. Eloi (by Rabelais) out of Hermosa, by Faucheur. His first crop appeared in 1947 winning 1,000,000 francs. In 1948 his get won 2,700,000 francs.

Montadet II B. C., by Mont a la Quesne—Fondettes, by Kopi.

LIED

By Asterus out of Advertencia, by *Ksar, is a half brother to Le Pacha, crack stakes winner and sire. Asterus, by *Teddy, is a key name in French breeding. See Le Pacha.

Balthazar III B. C., by Lied—Princesse de Lorraine, by Prince Rose.

BLUE MOON

By Massine out of Halston. War a good race horse and very successful at stud, being sire of Hannibal (winner Prix l'Esperance), Blue Rose, Le Moquesard, Osella, Bella Moon, Blue Laur, etc.

Famounet B. C., by Blue Moon—Cle de Fa, by Finglas.

SAINT PREUX

By Massine out of Shocking, by Rabelais—Winner Grand Prix de Deauville, etc. Sire of Starter, Alegresse, Roitelet, Pre d'Automine, etc.

Oeiliet Rouge Ch. C., by Saint Preux—Rose Rouge, by Brabant.

LE PAMPRE

By Puits d'Amour out of Treille Du Roi, by Sans Souci II.

Crisis B. F., by Le Pampre—Oceane, by Sir Nigel.

LOLIONDO

By Badruddin out of Liebelei, by Tetrameter, a classic winner. His get include: Diesel (winner in England and France) Esterondo, Jurondo, Jurassique, Moissac, Colios, Billado, Indienne, Havanaise, Jurella, etc.

Le Lion Gr. C., by Loliondo—Yesidis, by Lorenzo de Medici.

Consigned by

J. F. FLANAGAN, Agent

Monkton, Maryland

*Mahmoud's *Best* Staying Son, *Flushing II To Stand

AT

Glencairn Stud

Houston-Antioch Pike
LEXINGTON, KY.

•

FEE $500
LIVE FOAL

•

All Communications to

DOUGLAS M. DAVIS, JR.
R. F. D. No. 4 Lexington, Ky.
Phone 1619-JX

***FLUSHING II, by *MAHMOUD—CALLANDAR, by BUCHAN.**
Winner of 2,360,065 Francs.

- ***Flushing II is the best staying son of *Mahmoud in stud in America.**
- **He is one of the most versatile performers of the last decade.**
- **Time and again he gave displays of stamina which gained for him the admiration of French horsemen.**
- **He retired absolutely sound.**
- **He had full books his first two seasons in stud and was unusually sure with his mares.**
- **He is a fast, strong horse. He is getting sturdy foals (inspection of *Flushing II Foals at Glencairn Stud is invited).**

VERSATILITY

As a result of war conditions in France in 1941, *Flushing II did not have an opportunity to race at 2. At 3, 4, 5, and 6 he won on the flat, where more than half his victories were scored. However, he also won over the jumps, switched back and forth between the flat and steeplechasing and was an outstanding winner in both. Deprived of racing at 2, he missed the dashes, but won at practically every distance at which he ran from 1¼ to 2½ miles.

STAMINA

*Flushing II won at distances ranging from 1¼ to 2½ miles. In 1945, he won on the flat at 1⅜ miles, then his owner switched him to hurdle races temporarily. On July 10 he won over the jumps at 2 5/16 miles and with one day's rest he came back on the 12th to win at 2 5/16 miles again. He then resumed a winning campaign on the flat. The frequency with which he switched from flat to hurdles and back to flat at distances varying from 1¼ to 2½ miles stamped him as a horse of rare stamina.

Age	Starts	1st	2nd	3rd	Earned
2	15	1	1	1	$ 1,325
3	13	2	4	3	10,300
4	13	3	5	4	19,600
5	15	5	1	1	31,750
6	21	3	2	4	24,600
7	13	3	0	2	24,300
8	4	2	0	0	8,405
Totals	94	19	13	15	$120,280

Five in a Row

CHRISTIANA STAKES, Delaware Park, June 15, $10,000 added, 2-year-old colts and geldings, 5½ furlongs. Time 1:05, track fast. Stakes division, $11,300, $2,000, $1,000, $500.

QUIZ SHOW, 125, c., Apache—Dou Douia, by Wise Counsellor (Palatine Stable) ---------- 1
OUR TOPS, 116, c., Bimelech—Bazaar, by Tetratema (Circle M Farm) ---------- 2
FIRST GLANCE, 116, c., Discovery—Bride Elect, by High Time (A. G. Vanderbilt) ---------- 3
Others, Post Card 116, Mucho Mas 116, Halter 116, Mystagogue 116, Yipiyadee 116, Selector 119, Teddies Imp 116. Winner: Edgar Zantker, breeder; J. H. Pierce, trainer; Johnny Gilbert, jockey.

Quiz Show was beaten back to ninth in his first start, a maiden race at Hialeah Park on March 2. But since then he has won five consecutive starts, including the Eastern Shore, William Penn, and Christiana Stakes.

The 6-to-5 favorite in the Christiana, he was topweight at 125 pounds, nine more than any of his rivals carried. He ran in front all the way, under pressure first from First Glance, then from Our Tops, which he beat a head. The time of 1:05 was three-fifths slower than Pavot's track record.

A $4,300 weanling at the Keeneland Fall Sales of 1947, he later was sold by G. Ray Bryson, his original purchaser, to the Palatine Stable for a reported $10,000.

His run of consecutive victories marks him as one of the leading 2-year-olds of eastern racing. He is from the first crop of the Belair Stud stallion Apache, which stands at Arthur B. Hancock's Claiborne Stud, and is his first winner and first stakes winner.

Quiz Show's pedigree appeared in THE BLOOD-HORSE of May 14, page 280. Here are his family notes:

QUIZ SHOW'S RACING RECORD

Age	Starts	1st	2nd	3rd	Earned
2	6	5	0	0	$31,745

DOU DOUIA. Placed at 2, 3. 3 named foals—
CAROL (Heather Broom). Placed at 2, 4.
BERGOTTE (Heather Broom). Unraced.
QUIZ SHOW (Apache). Stakes, above.

LADY SUPREME. Unraced. 7 foals—
LADY PAL (Sun Pal). 25 wins, 2 through 8.
BOSTON PAL (Bostonian). 24 wins at 2 and 4 through 8. 2nd Granite State H. 3rd Kentucky Jockey Club S.
EASTER PAL (Bostonian). 6 wins at 4, 7, 9.
DOU DOUIA (Wise Counsellor). Above.
MIRANDA Z. (Ariel). 3 wins at 2, 3. Pr.
PAPER MILL (Heather Broom). 15 wins, 2 through 6. Newport S. 3rd Miles Standish S.
MR. ZIP (Heather Broom). 10 wins at 3, 4, 5.

DICKEY LEE. Winner at 2, 3. 11 foals—
LADY SUPREME (Supremus). Above.
INDICATIVE (Infinite). 12 wins at 2, 3, 4.
NOVIANA (*Waygood). Unraced. Producer.
INFILEE (Infinite). 17 wins, 2 through 7. Pr.
HOOSIC MAID (*Waygood). 1 win at 5.
MOLECULE (Infinite). 1 win at 3. Producer.
NO ENDING (Infinite). 17 wins at 2, 3, 5, 6.
LADY ALBERT G. (Ariel). 10 wins, 2 thr. 5.
DICKORY DOCK (Supremus). Unraced.
KATAHDIN (Misstep). Unplaced.
VOLO LEE (Diavolo). Unraced.

HIP 312—BLK. C., BY *ISOLATER—BLACK RAGE, BY NEDDIE. Half-brother to winners Fittobetied, Mad Vixen, Annieopsquotch and Tizzy—all of Black Rage's foals to race. Black Rage, placed in stakes, is a sister to stakes winners **Salto** and **Nedayr** and is half-sister to the dams of two stakes winners. Both her first and second dams were stakes winners.

These are 2 of the 6 colts in the all-colt consignment of

PALMEADOW FARM

KELLER M. LITTLE and W. PAUL LITTLE

Selling Last Afternoon at Keeneland

HIP 342—CH. C., BY SKY RAIDER—MARY EVELYN, BY STIMULUS. Half-brother to stakes winners **Rodes K** (23 wins) and **Evelyn Rolls** (10 wins). Mary Evelyn's produce have raced exceptionally well at 2, Rodes K winning 5 races, including stakes, and Evelyn Rolls 7 races, including stakes, at 2. Mary Evelyn, unraced, is half-sister to the dam of two stakes winners and is out of a daughter of **Polly Flinders**, stakes winner, dam and granddam of stakes winners.

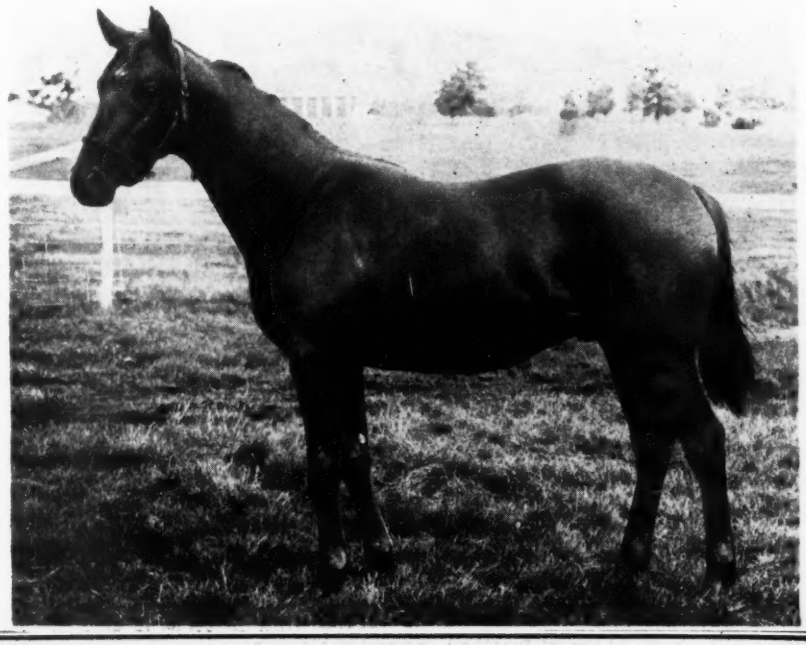

Outstanding California Sires

Will Be Represented

Including—

*Alibhai
Andy K.
Bargello
Boxthorn
Dauber
Free France
Heelfly
High Quest
Hollyrood
*Ortello
Mioland
Thumbs Up
Trace Call
War Glory
With Regards
and others

At The

1949 SALE

of

Selected Thoroughbred Yearlings

•

HOLLYWOOD PARK

July 18, 19 and 20

Catalog Now Available

California Thoroughbred Breeders Association

Los Angeles 27, Calif.

4824 SUNSET BLVD. PHONE NOrmandy 2-3129

*Corinto's

first North American foals arrive in May —— LOOK for their pictures - WATCH them develop

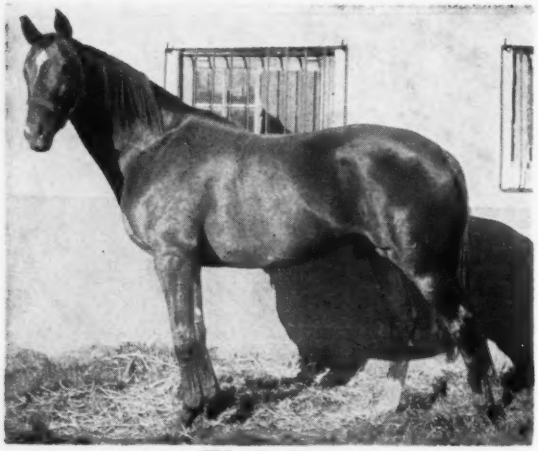

Their Sire

1949 Book Filled

Address all communications to Mary R. Birch, owner.

Rancho del Otay

CHULA VISTA CALIFORNIA

Three Rings over Conniver

QUEENS COUNTY HANDICAP, Aqueduct, June 13, $20,000 added, 3-year-olds and upward, $1\frac{1}{16}$ miles. Time 1:47⅘, track fast. Stakes division, $15,700, $4,000, $2,000, $1,000.

THREE RINGS, 110, g., 4, Blue Larkspur—Circus Ring, by *Bull Dog (Mrs. E. L. Hopkins) 1
CONNIVER, 114, m., 5, Discovery—The Schemer, by *Challenger 2nd (H. LaMontagne) 2
BUG JUICE, 107, g., 6, *Challenger 2nd—Betty Betty, by Blue Larkspur (Bermill Farm) 3
Others, Strutin 103, Loser Weeper 111, Safe Arrival 113, Chains 111, Make-Up Man 107, Frankly 106. Winner: John S. Phipps, breeder; W. Knapp, trainer; Ted Atkinson, jockey.

THREE RINGS' RACING RECORD

Age	Starts	1st	2nd	3rd	Earned
2	0	0	0	0	------
3	22	7	2	2	$28,390
4	13	5	2	3	47,000
Totals	35	12	4	5	$75,390

Opening day at Aqueduct meant the return to stakes-winning status of Mrs. E. L. Hopkins' Three Rings, which had won the Royal Palm Handicap over First Nighter and Faultless at Hialeah Park, back in January, and had been third to Coaltown and Vulcan's Forge in the Gallant Fox Handicap at Jamaica, in April. The son of Blue Larkspur set the pace all the way, won by four lengths over Conniver, which was giving him four pounds actual weight. Conniver was held well off the pace, made up several lengths in the stretch.

For the pedigree and family notes on Three Rings, see THE BLOOD-HORSE of February 5, page 373.

Silver Horde's Daughter

VANITY HANDICAP, Hollywood Park, June 11, $25,000 added, fillies and mares 3 years old and upward, $1\frac{1}{16}$ miles. Time 1:43⅗, track fast. Stakes division, $19,300, $5,000, $3,500, $2,500.

SILVER DRIFT, 105 (Mrs. R. J. Maloney) 1
HONEYMOON, 124, m., 6, *Beau Pere—Panoramic, by Chance Shot (W-L Ranch) 2
GOOD EXCUSE, 112, m., 6, *Alibhai—*Jerrybuilt, by Empire Builder (Mrs. A. W. Ryan) 3
Others, M'Dearsy 118, June Bride, 3, 110; Mrs. Rabbit 107, Zenoda 106, Belle Jolie 110, Flying Rythm 104, Alablue 122, Jovianne 106. Mrs. L. D. Bennett and C. H. Jones and Sons entry, M'Dearsy and June Bride. Winning jockey, N. Brennan.

Silver Drift was foaled at Maurice J. O'Leary's Mimosa Stock Farm, Lincroft, N. J., on March 23, 1945. She first raced for Miss M. J. O'Leary at Hialeah Park in January, 1947. Later she raced under the ownership of M. J. O'Leary, and since December, 1947, has been racing for Mrs. R. J. Maloney, Jr.

SILVER DRIFT, b. f., 1945

SILVER HORDE b. 1935	*Bull Dog	*Teddy
		Plucky Liege
	Silver Beauty	*Stefan the Great
		Jeanne Bowdre
MOONDRIFT b. 1939	*Challenger 2nd	Swynford
		Sword Play
	Star Chase	Purchase
		Sparkle Star

Ajax	
Rondeau	
Spearmint	
Concertina	
The Tetrarch	
*Perfect Peach	
Luke McLuke	
*Black Brocade	
John o' Gaunt	
Cant'b'y Pilgrim	
Great Sport	
Flash of Steel	
Ormondale	
Cherryola	
Star Spangled	
Star of R'nym'de	

Mrs. M. C. O'Leary, breeder; Mrs. R. J. Maloney, owner; C. V. Gribbin, trainer. Family back to mare by *Vampire.

At Keeneland

Thursday Afternoon

The 1949 yearling half-sister to the stakes winner INROC is pictured below. This racing filly (and a great potential broodmare) is by Challedon—Noble Gift, by Toro.

Noble Gift won, and besides the stakes winner Inroc, is also dam of Cross Bayou (placed in stakes), Flying Gift and Sarabay, winners.

FIVE OTHER YEARLINGS WILL ALSO BE SOLD

B. f. by Challedon—Noble Gift, by Toro. HIP NO. 346

IRA DRYMON

Gallaher Farm — Russell Cave Pike

Lexington, Kentucky

On Top - *with Puckety Yearlings*

6 TOP YEARLINGS

At Keeneland Summer Sales Tuesday Aftenoon, July 26

No. 110 Chestnut Colt—COUNT FLEET out of Allegheny (a top 2-year-old race filly) by Infinite. Her first two foals are winners. A stakes winning family.

No. 117 Bay Colt—FLARES—Full brother to Skytracer, stakes winner and sire. Out of *Borgia II (by Bosworth—famous English staying blood lines). Also dam of Chaldia and Sir Flint, winners in New York.

No. 150 Bay Colt—APACHE out of Sky Reaper (by Reaping Reward). Half sister to stakes winner and sire Skytracer. This is her first foal.

No. 145 Bay Filly—SKYTRACER out of Parabola (by Infinite)—100% producer and dam of 1949 stakes winner Flag Drill and 7 other winners.

No. 158 Brown Filly—CHALLEDON out of War Shadow (by *Sir Gallahad III) dam of winners—out of stakes winning family.

No. 151 Bay Colt—BURG EL ARAB out of Snow Moon (by *Sickle) from the famous Martha Snow family.

Puckety Farm

Known for reliability and sound values

Puckety Farm is located on Briar Hill Pike, Lexington, Ky.

INQUIRIES TO HUGH GOFF, PHOENIX HOTEL, LEXINGTON, KY.

She is the first stakes winner of 1949 for her sire, Silver Horde, and is the third for him all told. The others are Cavatorta and Statesman. Silver Horde, a handsome horse, was bred by the late J. O. Keene and was unraced, Mr. Keene said, because of a back injury the horse received when he was caught under a fence as a yearling. Mimosa Stock Farm bought Silver Horde at the Keene dispersal in 1943.

Age	Starts	1st	2nd	3rd	Earned
2	14	0	2	2	$ 2,775
3	21	3	1	6	9,600
4	10	2	2	4	25,725
Totals	45	5	5	12	$38,100

MOONDRIFT. 1 win at 3. 2 named foals—
SILVER DRIFT (Silver Horde). 5 wins at 3, 4.
DIMPLES R. (Silver Horde). Unraced.
SILVER TROPHY (Silver Horde). 1 win at 2.

STAR CHASE. 4 wins at 2, 3. 6 foals—
MOON MAIDEN (*Challenger 2nd). 19 wins, 3 through 8. Comely H. 2nd Black Helen H., Minerva H., Royal Palm H., Bougainvillea H. 3rd Beldame H., Ladies' H., Hialeah Inaugural H., Koh-I-Noor H.
MOONDRIFT (*Challenger 2nd). Above.
STARWAY (*Challenger 2nd). 12 wins at 3, 4, 6, 7.
ENE (*Challenger 2nd). 1 win at 4.
CHADDON MISS (*Challenger 2nd). Unplaced at 2.
STAR MAKER (Time Maker). 1 win at 3.

SPARKLE STAR. 3 wins at 2, 3. 10 foals—
DOSPA (Dodge). Placed at 2.
COUSIN NORA (Pluribus). 2 wins at 2.
TWIDGETS (Fair Wind). 6 wins at 3, 4, 5.
STAR CHASE (Purchase). Above.
OFF AND ON (Bud Lerner). 1 win at 2. Producer.
WALKAWAY (Purchase). 3 wins at 4, 7. 2nd Cagliostro H.
BUD'S STAR (Bud Lerner). Unraced.
STAR SCHOLAR (Bud Lerner). 1 win at 3.
STAR LERNER (Bud Lerner). Unpl. at 3, 4.
BUD'S SPARKLE (Bud Lerner). Placed at 2.

Frere Jacques' 103rd Start

WOLVERINE HANDICAP, Detroit, June 15, $7,500 added, 3-year-olds and upward, $1\frac{1}{16}$ miles (turf course). Time 1:44⅕ (new track record), track good. Stakes division, $5,475, $1,500, $750, $375.

FRERE JACQUES, 120, g., 7, Jack High—Tatanne, by St. James (Jacob Sher) 1
PELLICLE, 118, g., 6, Sir Damion—Pelisse, by *Pharamond 2nd (H. P. Headley) 2
CASTEL BEAU, 103, g., 6, *Castel Fusano—North Beauty, by *North Star 3rd (S. I. Crew) 3
Others, Love Sonnet 112, Boy-Plin 108, Sir Sprite 124. Winner: George D. Widener, breeder; L. H. Silver, trainer; Manuel N. Gonzalez, jockey.

FRERE JACQUES' RACING RECORD

Age	Starts	1st	2nd	3rd	Earned
2	18	4	1	3	$ 9,385
3	10	1	2	1	5,135
4	20	2	5	1	40,500
5	10	2	3	0	19,850
6	35	5	5	6	26,100
7	10	3	0	3	17,625
Totals	103	17	16	14	$118,595

Frere Jacques, one of America's leading grass-track performers, in the Wolverine Handicap cut 2⅕ seconds off the turf course record at the Detroit Fair Grounds. For him the feat was not without precedent: he had set a grass course record of 1:57⅖ for $1\frac{3}{16}$ miles at Hialeah Park in 1947, and this year equaled the record, which meantime had been lowered to 1:57⅕. The brother to Lucky Draw also has added to his

CONVERSATIONS!

"Here come the judges with the ribbons!"

"How exciting! I KNOW the Blue will be for you."

"No, I'll settle for the Red. You have been on that good D C longer than I have, and I'm sure you were best both on performance and conformation."

It is on the record that show horses fed on Derwood Crunch have kept fit and often gained weight right through the hard grind of a busy show season. It is the essential Acids, Minerals and Vitamins content that does it. These MUST elements are scientifically blended in just the right proportions—that is the secret of Crunch success. You can learn more about Horse Nutrition by sending for our free booklet. THE DERWOOD MILL, Derwood, Maryland.

DERWOOD CRUNCH *is figuratively*

JUNE PASTURE all YEAR 'ROUND

READY BEFORE the SALES

Worth Many Times Its Price to Buyers of Yearlings

You can do your own checking on produce records of mares and sire records of stallions if you get 1948 THOROUGHBRED SIRES AND DAMS. We promise delivery of buckram-bound edition before Keeneland Summer Sales at $26 a copy. Leather-bound edition probably will be ready before sales. Send orders or requests for sample pages to The Blood-Horse, P. O. Box 1520, Lexington, Ky.

accomplishments in other respects this year: he has passed the $100,000-point in earnings, and the century mark in starts.

In the Wolverine he led most of the way, beat the challenging Pellicle by three-fourths of a length. His pedigree and family notes were in THE BLOOD-HORSE of February 19, page 493.

Used Horse

SPRING HANDICAP, Narragansett Park, June 18, $7,500 added, 3-year-olds and upward, six furlongs. Time 1:11⅘, track fast. Stakes division, $6,475, $1,500, $750, $375.

BETTER BET JR., 112 (P. Capuano) 1
CHARING ROCK, 110, g., 5, Charing Cross—Fair Rock, by Rock Man (F. M. Poncelet) 2
DAILY DIP, 105, h., 5, *Mahmoud—Dipsy Doodle, by Equipoise (H. G. Bedwell) 3
Others, Marine Band 111, Scipio 113, American Glory, 3, 108; Nathaniel 114, Sneak, 3, 110; Oidenasai 114, Fighting Don 105. Winning jockey, Frank Zehr.

Better Bet Jr. was foaled in California and was sold by W. L. Buffington's R-B Ranch to Luke and Sneed for $850 at a California Thoroughbred Breeders Association sale in September, 1945. Since then he has traveled from owner to owner like a used car: He was claimed from Luke and Sneed in December, 1946, at Bay Meadows for $3,500 by F. Kilroy. In his next start, on December 13, he was claimed by Mrs. C. Gregory for $4,500. He next raced for Fair Acres Farm and was claimed from this establishment at Narragansett Park in June, 1947, for $5,000 by D. W. Hickey. Then he raced for the New Hampshire Stock Farm and was claimed in May, 1948, by Fantasy Farm for $4,000. Later that month he was claimed by P. Capuano, his present owner, for $5,000. Mr. Capuano has owned him for more than a year and has risked him in claiming races for as little as $3,500, but didn't lose him. With seven wins and a second to his credit this year, it has been Better Bet Jr.'s most successful season. On June 11, at Narragansett, he beat much the same field he met in the Spring Handicap, including Charing Rock and Daily Dip.

The Spring Handicap winner is the only winner of 1949 for his sire, Better Bet, and is one of Better Bet's two foals of 1944. The stallion won six races from 20 starts, earned $5,300, was third in the Alameda Handicap and the California Homebred Stakes at two. Better Bet now stands at George C. Newell's Newellhurst Farm, Kingston, Wash.

BETTER BET JR., b. g., 1944

BETTER BET b. 1935	Bon Homme — Sweep	Ben Brush / Pink Domino
		*Masetto / Ethel Lee
	Loversall — Sue Smith	Tracery / Ballot Bred
		Peter Quince / Green Pepper
	VAIN BELLE br. 1938 — *Bistouri	*Teddy / Plucky Liege
		Gainsborough / Harpy
	Belle Baker — Pepper Tea	Lissak / Banellen
		Irish Exile / Gimli
	Vain Bachelor — *Sir Gallahad 3rd	
	*Painted Vixen	
	Pharmacy	
	Miss Eugene	

W. L. Buffington, breeder; Pasco Capuano, owner; E. Siravo, trainer. Family No. 26.

Age	Starts	1st	2nd	3rd	Earned
2	9	4	1	0	$ 5,515
3	10	1	2	1	2,760
4	17	5	1	4	9,060
5	9	7	1	0	17,650
Totals	45	17	5	5	$34,985

Coaltown Works Out

ROGER WILLIAMS HANDICAP, Narragansett Park, June 11, $15,000 added, 3-year-olds and upward, 1⅛ miles. Time 1:57, track fast. Stakes division, $10,975, $3,000, $1,500, $1,000.

COALTOWN, 130, c., 4, Bull Lea—Easy Lass, by *Blenheim 2nd (Calumet Farm) 1
GRAND ENTRY, 104, c., 4, Grand Slam—Valdina Bay, by *Sir Gallahad 3rd (Fantasy Farm) 2
FANCY FLYER, 105, c., 4, Sky Raider—Bellita's Babe, by Upset (Graham and Byrum) 3
Others, Column 109, Misleader 109. Winner: Calumet Farm, breeder; H. A. Jones, trainer; Ovie Scurlock, jockey.

COALTOWN'S RACING RECORD

Age	Starts	1st	2nd	3rd	Earned
2	0	0	0	0	------
3	13	8	3	2	$104,650
4	8	8	0	0	138,125
Totals	21	16	3	2	$242,775

To get the feel of competition again—he had not raced since winning the Gallant Fox Handicap on April 30—Coaltown came out for the Roger Williams. At 130 pounds he was giving from 21 to 26 actual pounds to the other horses, but even so the race had little resemblance to a contest. The Calumet Farm colt, under strong restraint, led by as much as 20 lengths at one point, and won by a dozen lengths. The real race was between Grand Entry and Fancy Flyer for second money. The time of 1:57 was 2⅘ seconds slower than Lucky Draw's track record of 1:54⅘, which also equals Challedon's world record.

Coaltown's pedigree and family notes were in THE BLOOD-HORSE of February 26, page 552. Other victories this year were in the Widener and Edward Burke Handicaps. The latter was a walkover.

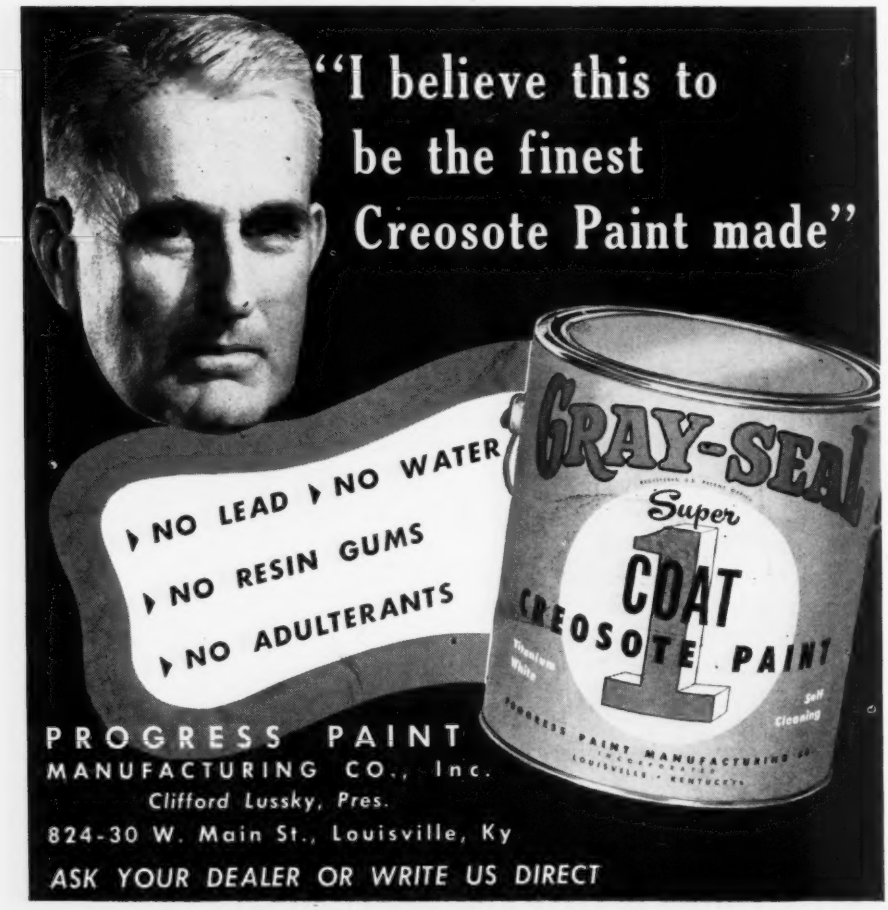

FOALS of 1949

BAHA-TINDA STUD FARM
J. Fred Scott, Calgary, Alberta, Canada

Echoing Chimes, by *Barbican: Br. f. by *Fairmond, May 8. Mare to Balflor.

May Achtoi, by *Craigangower: B. c. by *Fairmond, May 30. Mare to Balflor.

CLAIBORNE FARM
A. B. Hancock, Paris, Ky.

Elocution, by *Jacopo: Ch. f. by *Hypnotist 2nd, Feb. 18. Mare to Johnstown. (Garth Brothers.)

EUCALYPTUS HILL FARM
Mrs. D. P. Barrett, San Mateo, Calif.

*June 2nd, by Heroic: B. f. by Thumbs Up, June 4. Mare to Trierarch. (George Covert.)

GRANGE FARM
Mr. and Mrs. Sydney W. Glass, West Chester, Pa.

Clifton's Nancy, by Beau Galant: B. f. by *Tourist 2nd, Mar. 20. Mare to Colony Boy. (Charles M. Cann.)

Fair Wig, by Constitution: B. c. by Grey Flares, May 25. Mare to Colony Boy. (Mrs. Donald Perkins.) (Foaled in Maryland.)

Girlie Star, by Identify: B. c. by Principal, Mar. 11. Mare to Colony Boy. (Mare—Oscar Brown: foal—John L. Kirk.)

Goso, by Koodoo: Ch. c. by Doc Jock, June 7. Mare to Grey Flares. (Mrs. J. A. Blackwood.)

Grey Spirit, by Coq d'Esprit: Ro. c. by Grey Flares, May 12. Mare to Colony Boy. (J. Harley Nash; foaled at Penns Park, Pa.)

Jan's Hour, by Crowded Hours: Ch. c. by Grey Flares, Apr. 11. Mare to Grey Flares. (F. M. Mitchell.)

Valdina Tutor, by Teddy's Comet: Ch. f. by Pericles, Apr. 29. Mare to Colony Boy. (Arthur I. Meigs.)

GREENACRES FARM
William and Florine Stelzig, lessees

Busy Line, by Bow to Me: Ch. c. by *Ambrose Light, May 18. Mare to *Ambrose Light. (William and Florine Stelzig.)

Natalie Mae, by Sand Mole: B. c. by Platter, Apr. 3. Mare to Jean Valjean. (William and Florine Stelzig.)

React, by Hard Tack: Ch. c. by Pensive, Apr. 9. Mare to Gilded Knight. (William and Florine Stelzig.)

Short Rations, by Hard Tack: Br. c. by Big Brand, Apr. 9. Mare to Platter. (William and Florine Stelzig.)

Supreme Kiss, by Supremus: Ch. c. by *Sirte, May 12. Mare to Alsab. (William and Florine Stelzig.)

The above foals were born at Blue Acres Farm, Lexington.

HURSTLAND FARM
Charles Nuckols and Sons, Midway, Ky.

Alwick, by *Alcazar: B. f. by Alorter, Apr. 22. More to Fenelon.

Book Guide, by *Rhodes Scholar: B. c. by Errard, May 5. Mare to Questionnaire.

Challe O'Mar, by Challedon: B. c. by Tiger, May 16. Mare to Littletown.

Done Gone, by Liberty Limited: Ch. c. by Zacaweista, Apr. 5. Mare to Requested. (B. F. Whitaker.)

Gala Forever, by Gallahadion: B. f. by Boy Angler, Apr. 24. (M. C. Erlanger.)

Heterist, by *Hypnotist 2nd: Br. c. by *Pharamond 2nd, Apr. 22. Mare to Shut Out.

Lady Calvert, by *Aethelstan 2nd: Ch. f. by Littletown, Apr. 15. Mare to Littletown.

Lady Rosamond, by Thundering: Ch. c. by Littletown, Apr. 24. Mare to Littletown. (L. R. Meara.)

Little Wichita, by Royal Ford: B. f. by Jamestown, May 3. Mare to Requested.

Milk Dipper, by Milkman: Ch. c. by Sun Again, Apr. 8. Mare to Amphitheatre.

Miss Anna C., by Wise Counsellor: Ch. c. by Shut Out, Apr. 29. Mare to Pavot.

Orlando Girl, by Brilliant: Ch. f. by Bottom Step, Apr. 26. Mare to Littletown. (Lexbrook Stables.)

Phara O'Mar, by *Pharamond 2nd: B. c by Devil Diver, May 16. Mare to Littletown.

Qbania, by Questionnaire: B. c. by Bless Me, Apr. 9. Mare to *Heliopolis. (B. F. Whitaker.)

Stagger, by Flying Heels: B. f by Revoked, Apr. 12. Mare to Sir Mill. (Randen Farms.)

Sugapud, by *Sickle: Ch. f. by Requested, Apr. 25. Mare to Requested. (B. F. Whitaker.)

Suprine, by Supremus: B. f. by Revoked, Apr. 20. Mare to Fighting Step.

Susan Constant, by Jamestown: B. f. by Questionnaire, May 18. Mare to Devil Diver.

OLD ROSE STOCK FARM
R. C. Graff, Clio, Mich.

Lady Battler, by Son o' Battle: B. c. by Willow Wood, Apr. 25. Mare to Forever Prince.

Lucky Dorothy, by *Waygood: B. c. by Willow Wood, Mar. 17. Mare to Forever Prince.

PILOT KNOB STUD
D. E. Holeman, Lexington

Marcia, by *Carlaris: B. f. by Reconciled, Apr. 20. Mare to Four Freedoms. (E. Constantin, Jr.)

PROSPECT HILL STUD
Mrs. R. H. Heighe, Bel Air, Md.

Banyan, by Theatrical: Ch. f. by Zayin, Apr. 4. Mare to Zayia.

In India, by *Durbar 2nd: B. f. by Swing and Sway, May 28. Mare to High Lea.

Maigre, by *Aethelstan 2nd, B. f. by Airflame, Apr. 4. Mare to Swashbuckler.

Miss Lavender, by Purple Knight: Ch. f. by Zayin, May 6. Mare to Tamil.

Palmyra, by Campfire: Ch. f. by Swashbuckler, May 10. Mare to Tamil.

Pony Ballet, by Theatrical: Ch. f. by Zayin, May 5. Mare to New Moon.

Rehearsal, by Theatrical: B. c. by Zayin, May 20. Mare to Tamil.

Rene B., by Swashbuckler: Ch. c. by Zayin, May 14. Mare to Tamil.

Safety Match, by *Aethelstan 2nd: Blk. c. by Airflame, Mar. 23. Mare to Swing and Sway.

White Sweets, by *Wrack: Ch. c. by Zayin, June 9. Mare to Tamil.

Wise Sister, by Wise Counsellor: Ch. c. by Zayin, May 1. Mare to Tamil.

Zay, by Campfire: Ch. c. by New World, Apr. 24. Mare to Swing and Sway.

REDFIELDS STABLE
Emily L. Stevens, Bedminster, N. J.

China Blue, by Campfire: B. c. by War Magic, June 4. Mare to War Magic.

ROLLING GREEN
Mrs. Jane H. Garth, Charlottesville, Va.

Miscount, by Reigh Count: B. f. by Johnstown, May 10. Mare to Air Hero.

Saxova, by Saxon: B. c. by *Rhodes Scholar, Apr. 7. Mare to Air Hero.

SAGAMORE FARM
A. G. Vanderbilt, Glyndon, Md.

Fenway, by Bostonian: Dk. b. c. by Charing Cross, June 4. Mare to New World. (C. R. Allen.)

STADACONA FARM
Mr. and Mrs. Charles W. Williams, Glyndon, Md.

Cordial, by *Quatre Bras 2nd: Br. f. by Challador, June 2. (J. H. Hammond.)

WOOD FARM
D. A. Wood, Benton, Ill.

Lady Benton, by Carrier Pigeon: B. c. by Busy K., Apr. 11. Mare to Busy K.

Lady Federal, by Federal: B. c. by Busy K., Mar. 18. Mare to Busy K. (Clyde Troutt.)

Maiden Dream, by *San-Utar: B. f. (died) by Busy K., Mar. 17. Mare to Busy K.

Mattapony, by Trojan: B. c. by Busy K., Apr. 27. Mare to Busy K.

Miss Vera, by Display: B. f. by Busy K., Apr. 9. Mare to Busy K.

Prefer Lady, by Preferred: B. c. by Busy K., Apr. 10. Mare to Busy K. (Clyde Troutt.)

Get those WORMS and get 'em fast with STRONGYLEZINE

Fight worms the way many famous trainers and breeders do (names on request)—with "Thoroughbred" Strongylezine. This successful remedy is non-toxic, never puts a horse off its feed. Easy to use—no drenching, no tubing, no starving. Safe and effective with brood mares, sucklings, yearlings, horses in training.

ORDER FROM YOUR DRUGGIST OR DEALER

"Thoroughbred" remedies help the winners *win*. If your druggist or dealer can't supply you, write for information.

Man-O-War
REMEDY COMPANY
LIMA, PA.
Complete Line of Veterinary Remedies
Leg Paint, Liniment, etc.

After hard workouts cool out quickly, easily with Absorbine

ABSORBINE wash is a wonderful help in proper cooling out. It acts as a brace, cuts sweat fast and tends to prevent chilling. Use only 2 ounces in a quart of wash.

Not a "cure-all," Absorbine is helpful in relieving fresh bog spavin, windgall, collar gall and similar congestive troubles. It won't blister or remove hair. A stand-by for 50 years, it's used by many leading veterinarians. Only $2.50 at all druggists.

W. F. Young, Inc., Springfield, Mass.

Approved liniment of the U.S. Polo Assn.

Entirely hand forged from black diamond tool steel and oil tempered, 4 inch length, priced $15, pair. Also clench tongs, $10, pair; light pull-offs, $10, pair; hoof picks, $2.50, each; all items guaranteed. Postpaid if by check or money order.
FORBES AND ROSSER
1217 Main Street (Salesmen wanted) Red Bluff, Calif.

HAYDON HARDWARE CO.
for
GRAY - SEAL
Super White House Paint
Industrial Super White Creosote
— IN LEXINGTON —
Phone 1165 343 W. Short St.

The Racing Calendar
Office 250 Park Avenue
NEW YORK CITY
PUBLISHED MONTHLY
Official Organ of The Jockey Club
Subscription $4.00 a Year

HAGYARD & HAGYARD

VETERINARY SURGEONS

145-147 East Short Street

Lexington Kentucky

MANUFACTURERS OF VETERINARY SUPPLIES

Used and Recommended by Racing Stables and Breeding Farms Everywhere

HOTEL LAFAYETTE

LEXINGTON KENTUCKY

EYELASHES and NOSES

are frequently used for horse racing people in measuring distances. We are careful about distances also. We describe this 52 acre farm as 8½ miles from Lexington. This farm heads the class for country homes, good soil, barns, water and fences, orchard, shrubbery and flowers. City water. A modern residence. Five acre tobacco allotment. Possession March, 1950. Price $52,000. Fifty-two thousand dollars would not pay for the improvements.

BARNEY TREACY, Realtor

135 West Short Street Phone 355

One Look Means A Lot

Established 1910

W. C. Jackson, Farm Dept.

RAMILLIES, sire of last year's Narragansett Nursery Stakes winner Egretta, will be sold at the Saratoga Sales on August 19 by Walter P. Chrysler, Jr.

GALLOP POLL, by Our Readers

Owner's Views Of Claiming

(From Philip Godfrey, Forest Hills, N. Y.)

I was interested in the recent article concerning the breeders' apprehension regarding what they feel to be an excessive percentage of claiming races. It is pointed out that the breeders are worrying about the fact that most people would rather claim a horse than make one.

For the past five years I have been bringing about a dozen 2-year-olds to the races each year. I have either bred the horses or purchased them. I have decided to curtail my activities in buying and breeding blood-stock because of the lack of protection given developers of young horses. I am very well aware that the best horses usually bring the best prices. Knowing this, I have been content to develop a second grade of horse, and if that horse wins, the accomplishment will give me as much pleasure as winning a stake. However, I have become very much discouraged because my horses are susceptible to being claimed by people who will not take equal risks with me.

I wish to make it clear that I believe that the claiming race, particularly regarding older horses, serves a very useful and necessary function. In a lesser degree that applies to 2-year-olds. Aside from racing class as may be ascertained by a claiming price, we must also look into the equities of the situation as regards owners.

I do not believe that I am overstating the situation when I say that the average 2-year-old is trained for at least nine months before he comes to the races. In the averages, of course, I include culls and others who never come to the races.

What sense is there to a situation that permits people who will not risk their capital in developing a young horse to get the benefits of another's risk of capital and patience? Would there not be more sense if claiming in 2-year-old races were restricted to actual owners in the race who at least meet on equal terms?

I might say that I have written on this matter to various racing bodies and have received no encouragement from them regarding a change of claiming rule. The main argument given me is that such a change might lead to collusion among owners. With all due respect to those who have written to me in that vein, I do not think that they are sufficiently acquainted with the situation to make such a suggestion.

If the better element in racing wishes to do something constructive it could concentrate on a change of claiming rule to protect developers of 2-year-olds. Until that has been done, I will be content to buy ready-made horses or claim them in the fashion that others are claiming mine.

The recent change of claiming rules in Florida and New York State proves that people who make a steady practice of claiming horses have succeeded in humbugging the racing commissions as to what benefits the public. The encouragement of claiming by redrawing the rules is altogether a different matter than the question of the necessity of claiming races.

past performance—

WESTERN UNION

1201

W. P. MARSHALL, PRESIDENT

CLASS OF SERVICE

This is a full-rate Telegram or Cablegram unless its deferred character is indicated by a suitable symbol above or preceding the address.

SYMBOLS

DL = Day Letter
NL = Night Letter
LC = Deferred Cable
NLT = Cable Night Letter
Ship Radiogram

The filing time shown in the date line on telegrams and day letters is STANDARD TIME at point of origin. Time of receipt is STANDARD TIME at point of destination

WU101 DL PD=LEXINGTON KY 953 A.M. JUNE 18 1949=

TOLLIE YOUNG.
CREEKVIEW STUD.PARIS, KY.

HAVE CHECKED YOUR KEENELAND SALES RECORD. IT'S OUTSTANDING. 46 YEARLINGS HAVE SOLD FOR $190,200 TOTAL. 38 HAVE WON THROUGH 1948 A TOTAL OF $586,344. THREE OF LAST YEAR'S YEARLINGS HAVE WON FIVE RACES, PLACED IN STAKES. NOTICE FOUR OF YOUR 1949 YEARLINGS ARE OUT OF STAKES PRODUCING MARES.=

THE BLOOD HORSE.

The 1949 Keeneland Yearlings From Creekview

Ch. f. by Deliberator—Air Pocket, by Ariel. Full sister to AIR RATE, stakes winner of $144,780 and undefeated at 2 in 7 starts. Half-sister to winners Shell Rock and Kazbek. Air Pocket won and placed in stakes.

Ch. c. by *Isolater—Indian Summer, by *Politian. Half-brother to the stakes winner FLYING INDIAN, winner of the Astoria Stakes, 5½ furlongs in record time at Aqueduct, and to the winners Indian Goods, Indian Quest, Indian Giver, and Colorset. Out of half-sister to the stakes winner Cayuga, and to the dam of the stakes winner Acautaw.

B. c. by Fenelon—Blue Fort, by Blue Larkspur. Blue Fort is sister to Bleeblok, half-sister to Kentucky Derby winner Brokers Tip, the stakes winner Billionaire, etc.

Ch. c. by Sky Raider—Imperial Sally, by Distraction. Brother to winner Little Renny, half-brother to the winners Double I, Depreciation, Sir Imp, Sweet Sally. Out of winning half-sister to stakes winner Double B.

Br. f. by Roman—Phargunner, by *Pharamond II. Half-sister to LADY GUNNER, winner Pimlico Nursery and Betsy Ross Stakes. Sister to winner Lefty Jim (2, 1949), half-sister to the winners Half Shot and Miss Gunner. Second dam, winning and producing daughter of Man o' War. (Property of H. B. Scott and Tollie Young).

Br. f. by *Hypnotist—Vagrant, by Man o' War. Half-sister to the stakes winner THEY SAY, winner of the Juvenile Stakes at Belmont, 2nd Remsen Handicap. Also half-sister to Rest Awile, Peerless Pal, Linlace, Brown Saxon, Pugilist, Errant Lass, and Little Minn. Vagrant is a winning daughter of Man o' War.

Br. c. by *Hypnotist II—Silk Hosiery, by Ariel. Half-brother to winner Shapely. Out of half-sister to winners Checkerhall (stakes winner), two other winners. Third dam was the crack race mare Careful, granddam of Lochinvar.

B. c. by Carrier Pigeon—Flying Lark, by Happy Time. Out of half-sister to Love Mark, winner of 11 races, Grey Squire, and Belmatch. Second dam half-sister to the stakes winners Lighter and Luckite.

To Be Sold *Opening Night*

MEREWORTH HAS MANY GOOD YEARLING FILLIES — AND ALL OF THEM ARE FOR SALE

These fillies will be sold by Mereworth at Keeneland Thursday night, July 28:

HIP	C	SIRE	DAM	DAM'S SIRE
364	bay	Count Fleet	Amaranth	Blue Larkspur
365	bay	Devil Diver	Anacreon	Chance Shot
367	bay	Reaping Reward	Aperitif	Stimulus
371	bay	Unbreakable	Dark Loveliness	*Traumer
372	bay	Reaping Reward	Devoted	Display
383	bay	Ocean Wave	Haifli	*Hairan
285	bay	*Pharamond II	Help Wanted	Discovery
387	ch.	Alsab	Hindu Spy	Discovery
388	bay	Bless Me	Indignant	Infinite
391	ch.	Shut Out	Lotta Bull	*Bull Dog
394	bay	Sun Again	Mad Delight	Mad Hatter
396	bay	Shut Out	Miss Skylark	Blue Larkspur
397	bay	Questionnaire	More Delight	*Pharamond II
400	bay	*Piping Rock	Priority	Equipoise
402	ch.	*Hairan	Rose-Red	Display
404	gr.	*Blenheim II	*Ruledays	*Rhodes Scholar
405	bay	*Hairan	Sedate	Pompey
410	bay	*Hairan	Tea Pan	Peter Pan
411	bay	Bless Me	Three Cheers	Crusader
413	bay	Roman	War Swept	Man o' War

Shown above is Keeneland Summer Sale Hip No. 404, a **gray filly, by *Blenheim II—Ruledays, by *Rhodes Scholar.** This filly is half-sister to the 1949 winner, **Reigh's Comet** (more than $18,000 to date), and is out of a daughter of ***Scenery**, rated best 2-year-old filly in English Free Handicap and half-sister to several stakes winners, including **Instantaneous** (dam of **Court Martial**, etc.), **Flash Bye**, and ***Sculpture**. The yearling is by ***Blenheim II**, sire of the dams of **Coaltown, Ponder,** and **Wistful.** For racing and for breeding, this is an unusual prospect.

MEREWORTH HAS NO RACING STABLE

All our fillies are for sale, just as all colts are for sale. We replenish our broodmare stock by purchasing stakes mares.

Mereworth Sells at Keeneland Thursday Night, July 28

Mereworth Farm

The starting point for thousands of racing victories

Lexington Walter J. Salmon Kentucky